

Treated VT/VF Episode #29

Device: **Virtuoso DR D164AWG**

Serial Number:

Date of Visit: **18-Nov-2008 15:00:00**

Patient:

ID:

Physician:

Type	ATP Seq	Shocks	Success	ID#	Date	Time hh:mm	Duration hh:mm:ss	Avg bpm A/V	Max bpm A/V	Activity at Onset
VF	0	3	Yes	29	18-Nov-2008	14:55	:01:45	72/250	90/400	Rest

• V-V □ A-A VF = 300 ms FVT = 250 ms VT = 370 ms

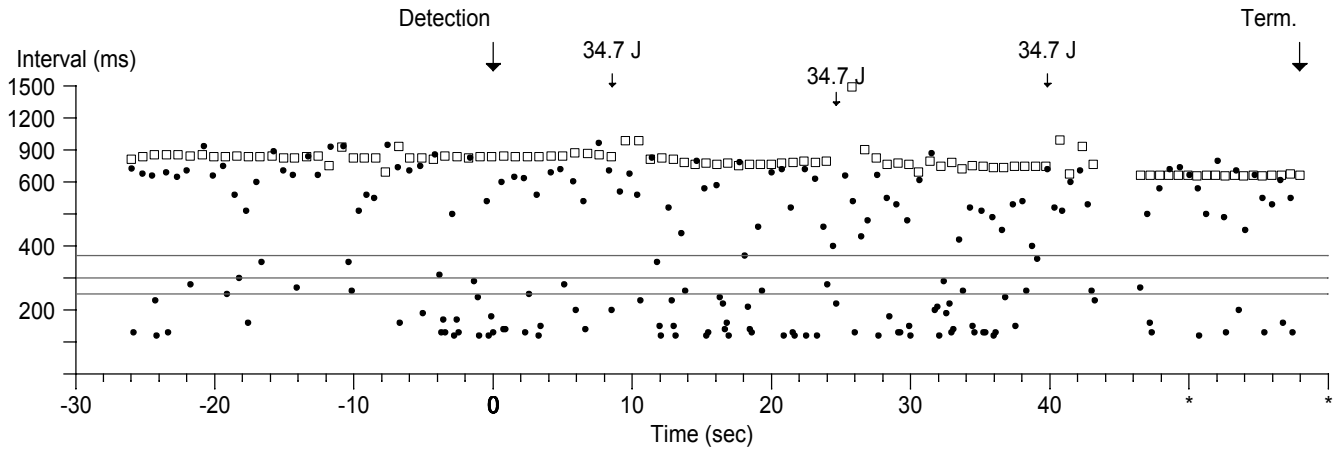

Treated VT/VF Episode #29

Device: **Virtuoso DR D164AWG**

Serial Number:

Date of Visit: **18-Nov-2008 15:00:00**

Patient:

ID:

Episode #29 - VF Chart speed: 25.0 mm/sec

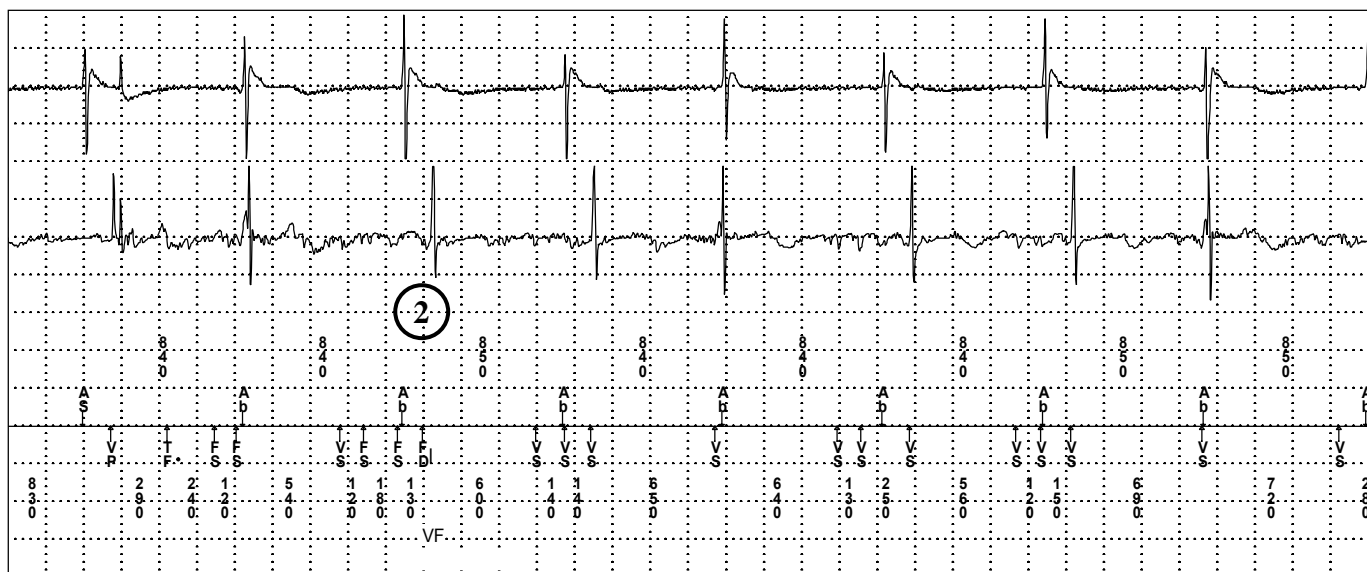
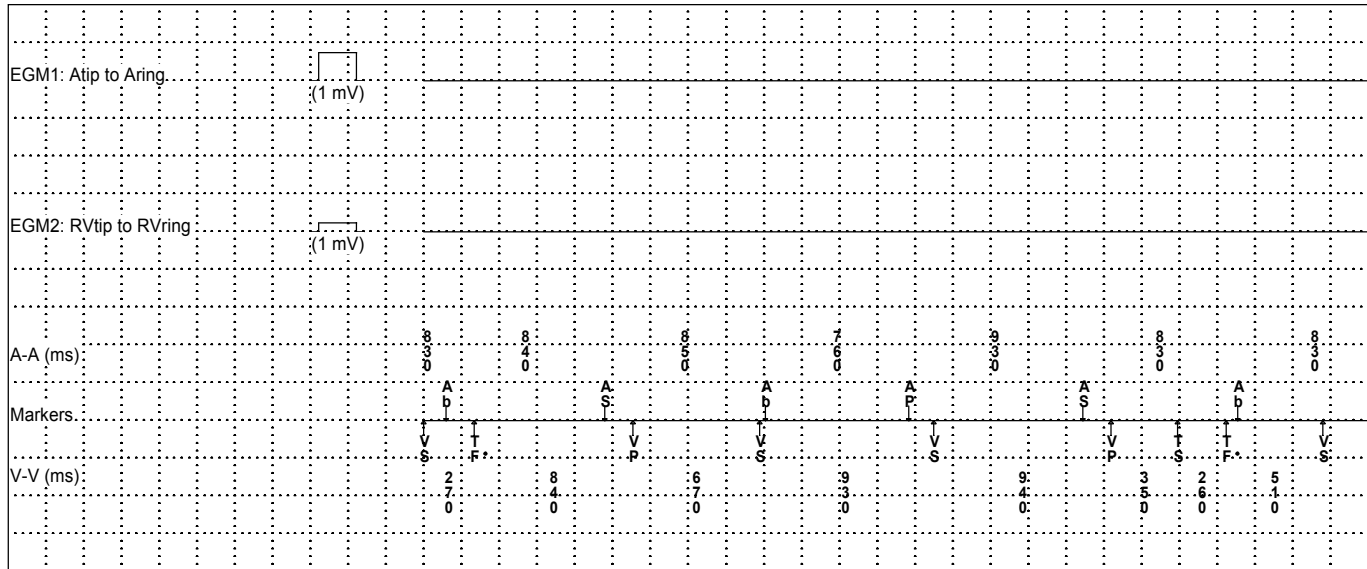

Treated VT/VF Episode #29

Device: **Virtuoso DR D164AWG**

Serial Number:

Date of Visit: **18-Nov-2008 15:00:00**

Patient:

ID:

Episode #29 - VF Chart speed: 25.0 mm/sec

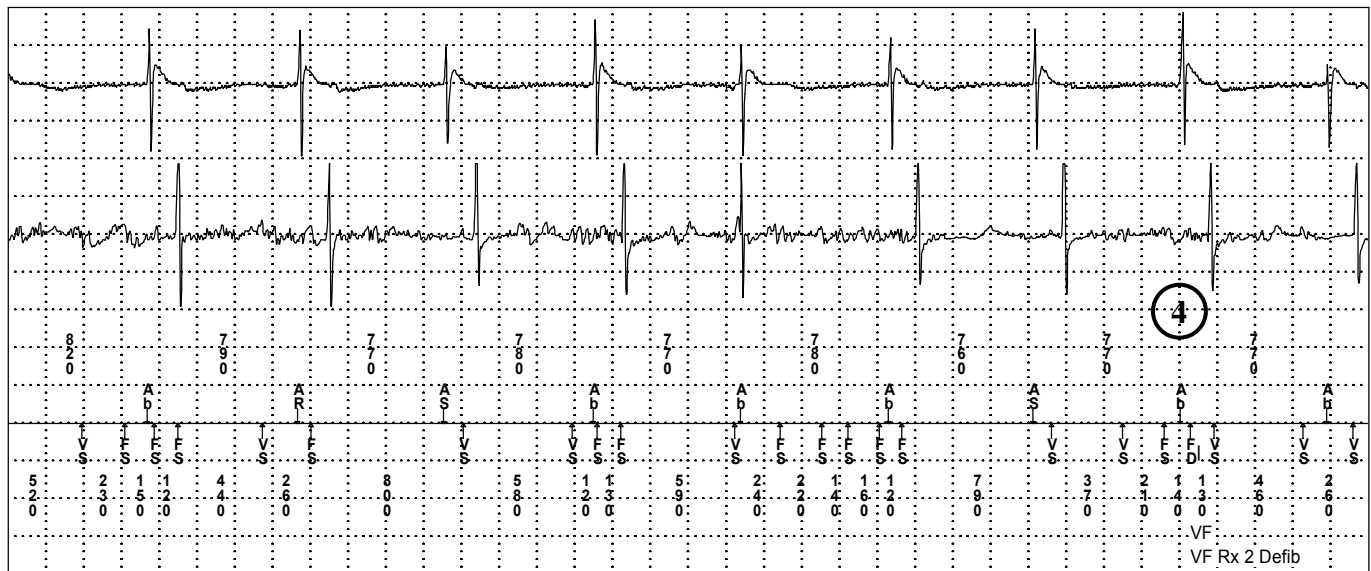
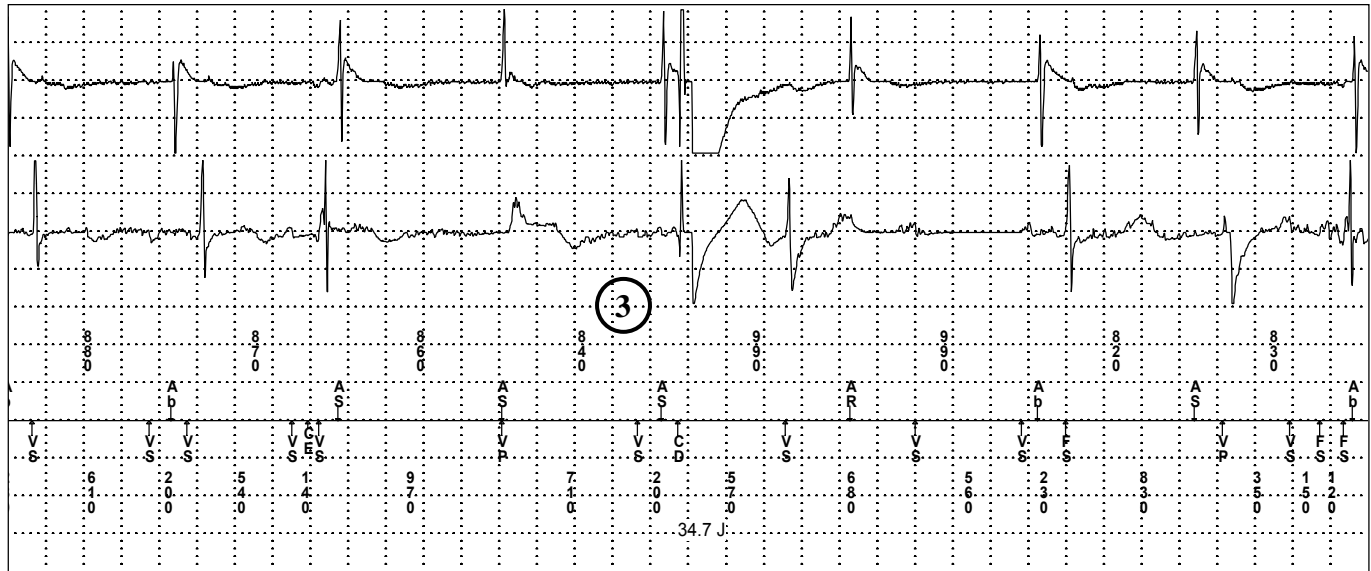

Treated VT/VF Episode #29

Device: **Virtuoso DR D164AWG**

Serial Number:

Date of Visit: **18-Nov-2008 15:00:00**

Patient:

ID:

Episode #29 - VF Chart speed: 25.0 mm/sec

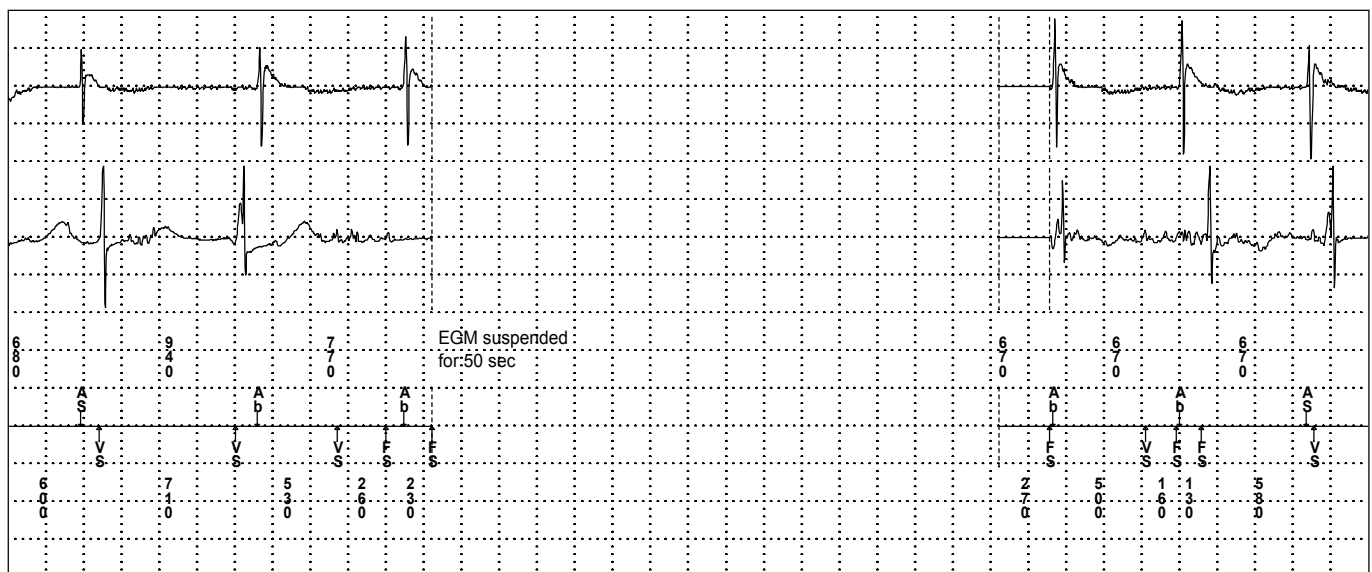
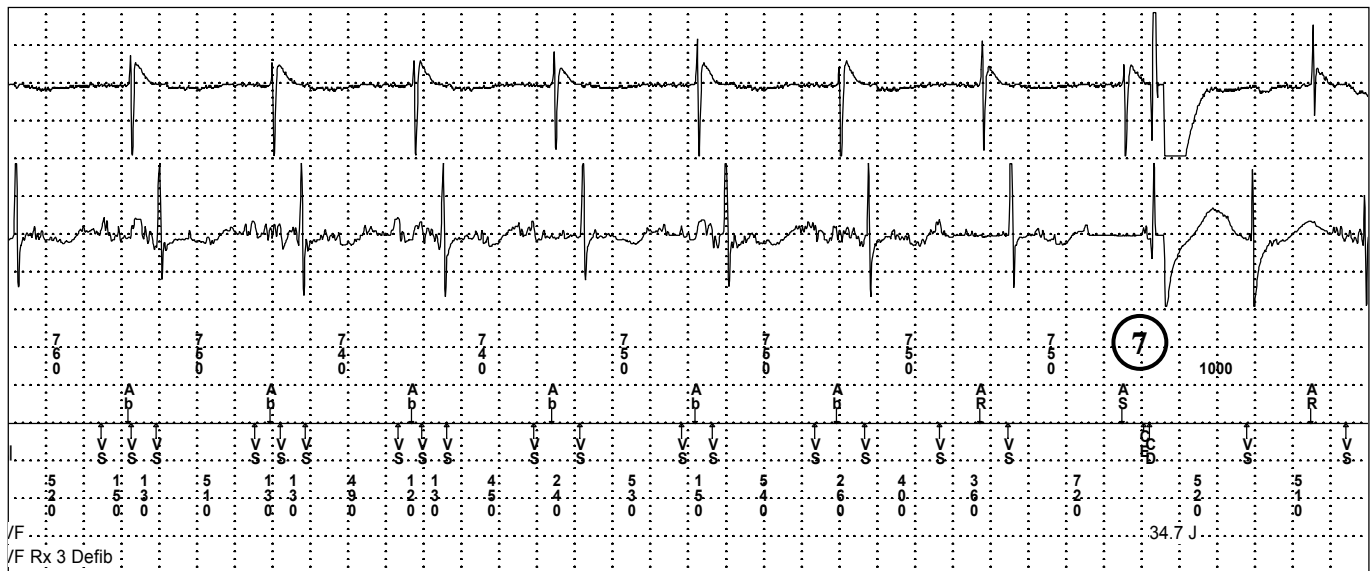

Treated VT/VF Episode #29

Device: **Virtuoso DR D164AWG**

Serial Number:

Date of Visit: **18-Nov-2008 15:00:00**

Patient:

ID:

Episode #29 - VF Chart speed: 25.0 mm/sec

