

# Treated VT/VF Episode #42

Device: **Evera XT DR DDBB2D4**

Serial Number:

Date of Visit: **20-Nov-2015 14:37:55**

Patient:

ID:

Physician:

| Type | ATP Seq | Shocks | Success | ID# | Date        | Time hh:mm | Duration hh:mm:ss | Avg bpm A/V | Max bpm A/V | Activity at Onset |
|------|---------|--------|---------|-----|-------------|------------|-------------------|-------------|-------------|-------------------|
| VT   | 5       |        | Yes     | 42  | 02-Aug-2015 | 11:31      | :01:05            | 188/188     | 286/194     | Active            |

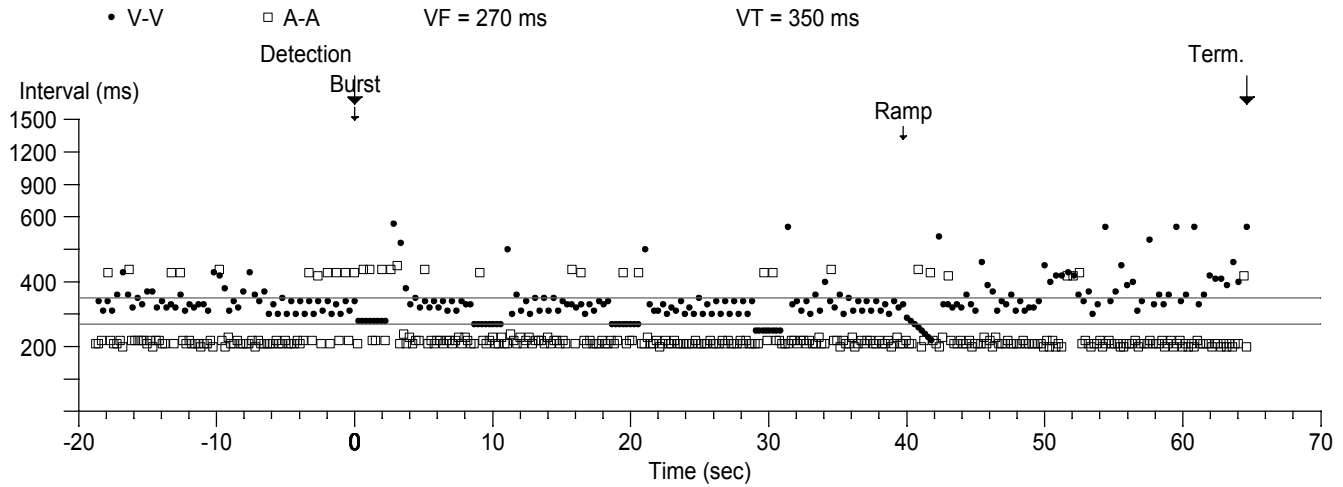

Episode #42 - VT Chart speed: 25.0 mm/sec

# Treated VT/VF Episode #42

Device: **Evera XT DR DDBB2D4**

Serial Number:

Date of Visit: **20-Nov-2015 14:37:55**

Patient:

ID:

**Episode #42 - VT** Chart speed: 25.0 mm/sec





# Treated VT/VF Episode #42

Device: **Evera XT DR DDBB2D4**

Serial Number:

Date of Visit: **20-Nov-2015 14:37:55**

Patient:

ID:

Episode #42 - VT Chart speed: 25.0 mm/sec



# Treated VT/VF Episode #42

Device: **Evera XT DR DDBB2D4**

Serial Number:

Date of Visit: **20-Nov-2015 14:37:55**

Patient:

ID:

**Episode #42 - VT Chart speed: 25.0 mm/sec**

