



Date of Birth:
Device: **ACCOLADE MRI**
Clinic:
Search Tags:

Latest Device Transmission: **20 Oct 2017 23:55 CEST**
Last Office Interrogation: **28 Jul 2017**
Implant Date: **N/R N/R N/R**
Patient Group:

V-3: 17 Jul 2017 11:52, Tachy, Rate: 275 min⁻¹

Detail

Tachy Event Onset

Avg Rate 275 min⁻¹

Event Ended

00:00:38

EGM displayed at 25mm per second



EGM



VS 778 VP-Sr 950 VT 275 VT 258 VT 233 VT 250 VT 233 VT 210 VT 213 VT 215 VS 790 VS 815 VS 680
VT 198 VT 180 VT 203
Epsd

EGM

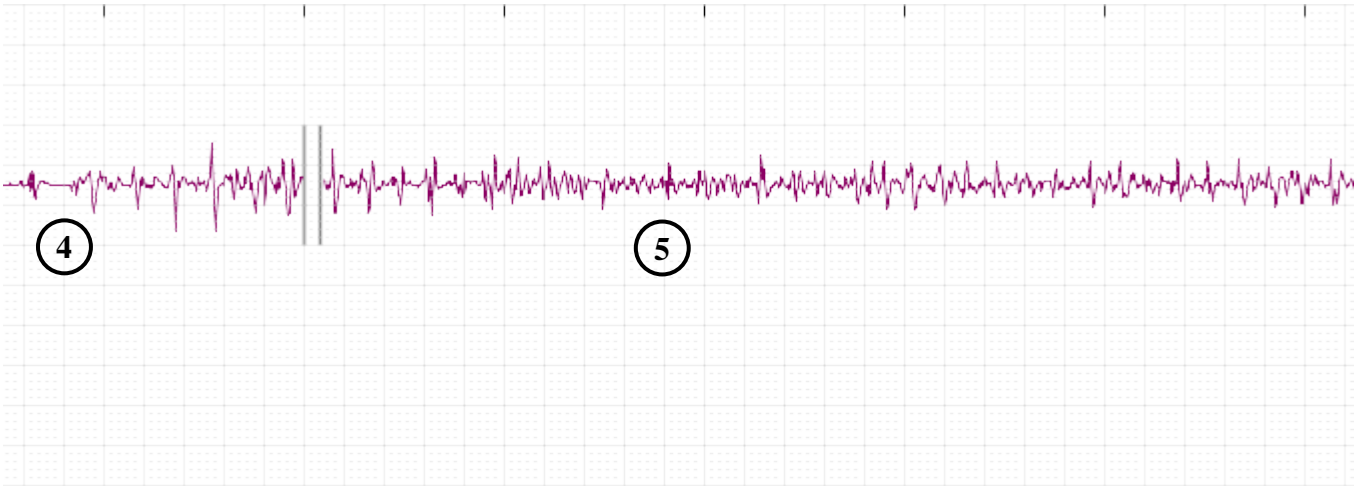

VP-Sr 923 VT 335 VT 180 VT 213 VT 180 VT 155 VT 300 VT 285 VT 270 VT 333 VS 455 VS 488 VT 138 VT 260 VS 465 VT 290 VT 155 VT 27!
VT 188 VT 145 VT 163 VT 143 VT 153 VT 150 VT 148 VT 185

EGM

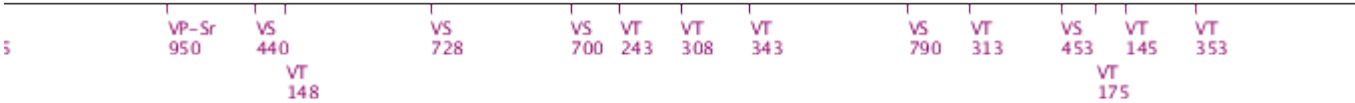
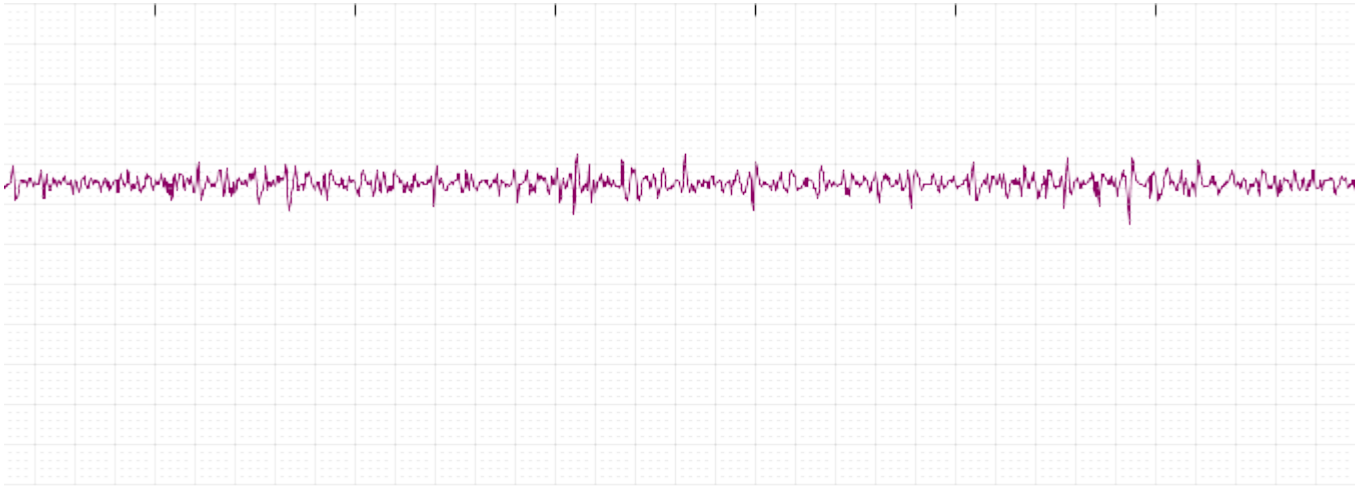

EGM

