

Non-sustained High Rate Episode #2

Device: **Evera XT DR DDBB2D1**

Serial Number:

Date of Visit: **23-May-2014 10:59:11**

Patient:

ID:

Physician:

Type	ATP Seq	Shocks	Success ID#	Date	Time hh:mm	Duration hh:mm:ss	Avg bpm A/V	Max bpm A/V	Activity at Onset
High Rate-NS			2	23-May-2014	10:45	:01	76/370		Active

• V-V

□ A-A

VF = 270 ms

VT = 350 ms

Term.

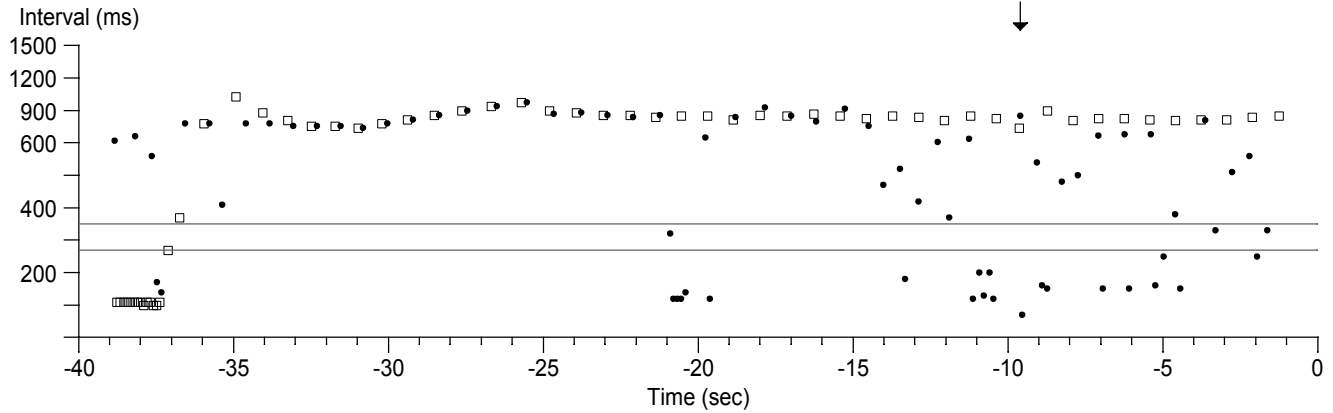

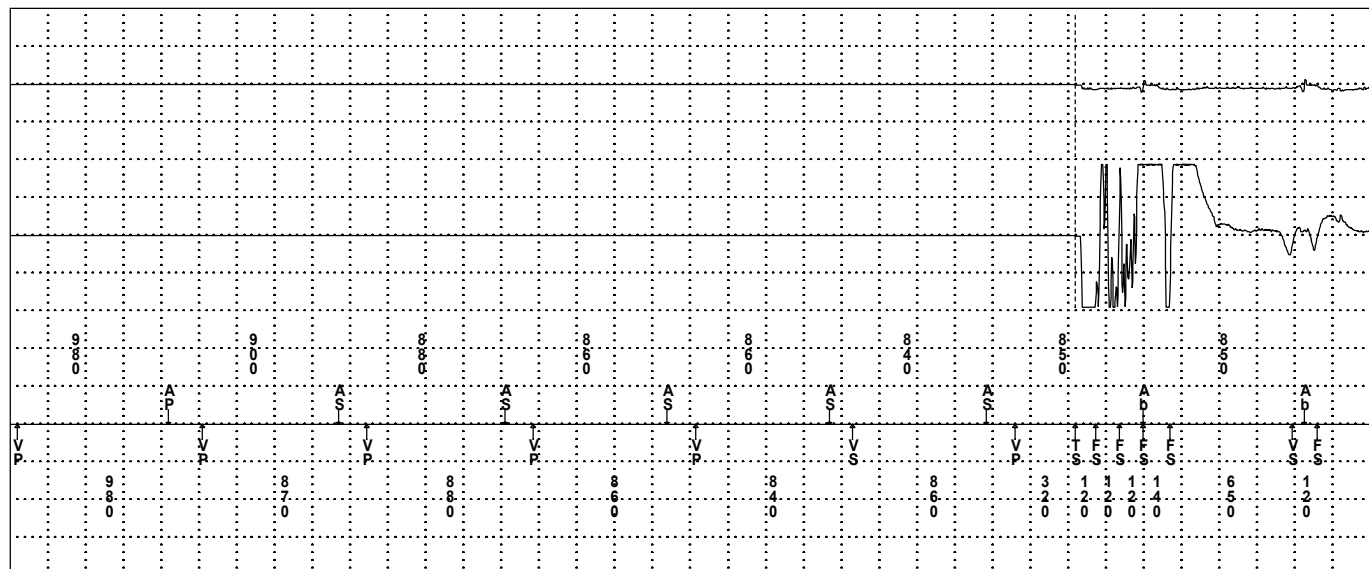
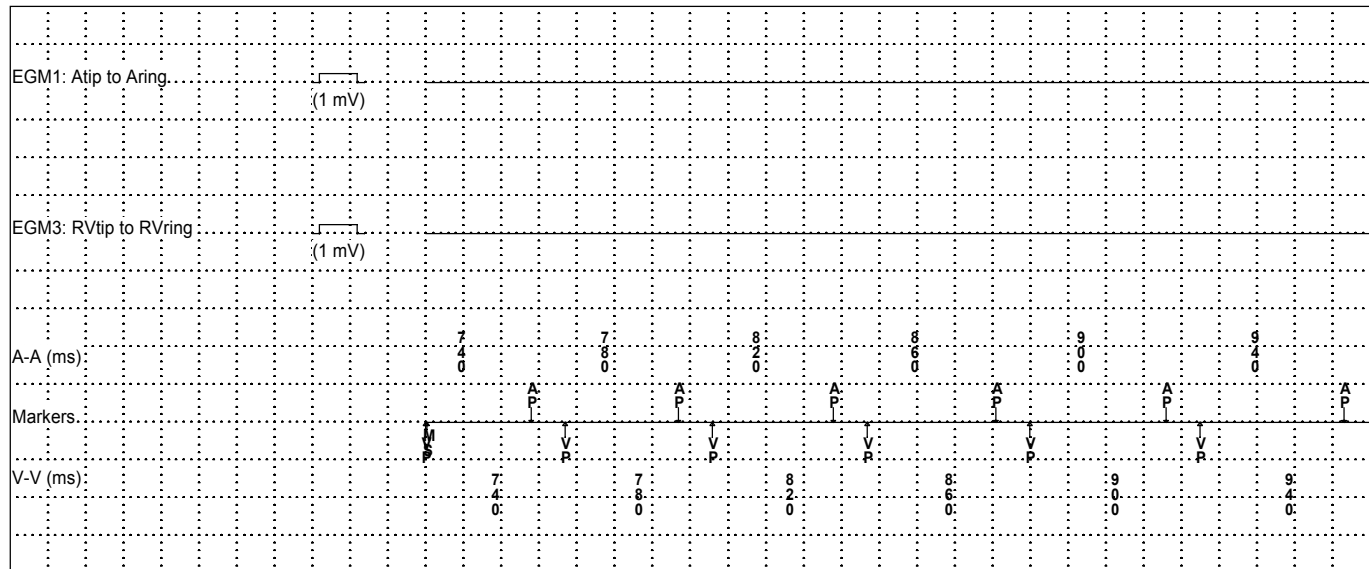

Non-sustained High Rate Episode #2

Device: **Evera XT DR DDBB2D1**

Serial Number:

Date of Visit: **23-May-2014 10:59:11**

Patient:

ID:

Episode #2 Chart speed: 25.0 mm/sec

