

Lead Trends - RV

Device: **Viva XT CRT-D DTBA2D1**

Serial Number:

Date of Visit: **19-Mar-2014 12:51:15**

Patient:

ID:

Physician:

RV Pace Polarity
RV Sense Polarity

Bipolar
Bipolar

RV Impedance (bipolar)

Last Measured 1235 ohms

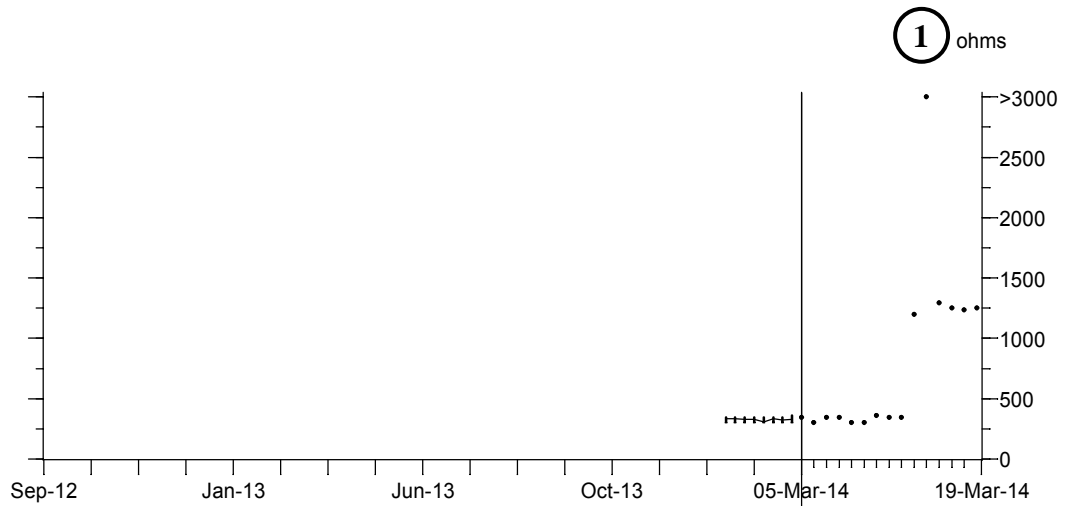

RV Impedance (tip to coil)

Last Measured 190 ohms

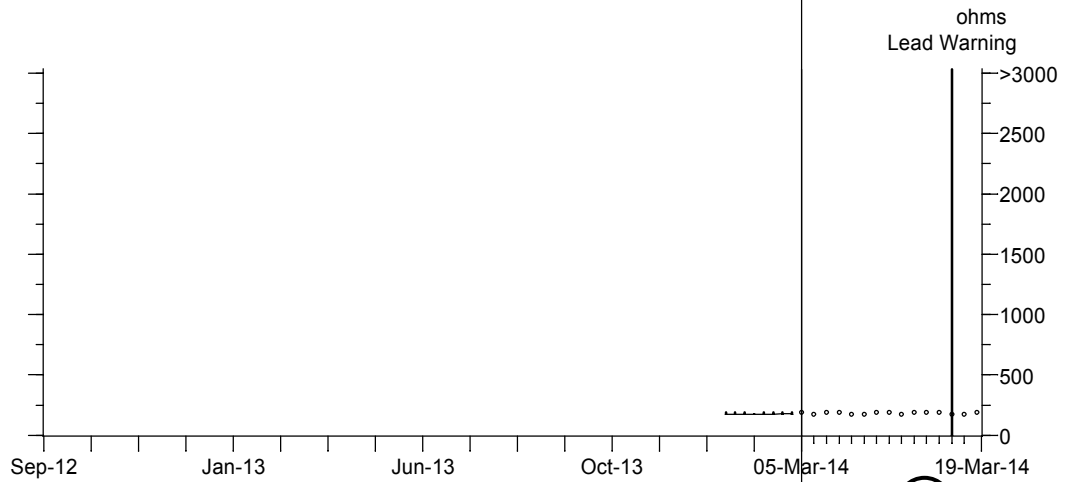

RV Impedance

——— Bipolar
----- Tip to Coil

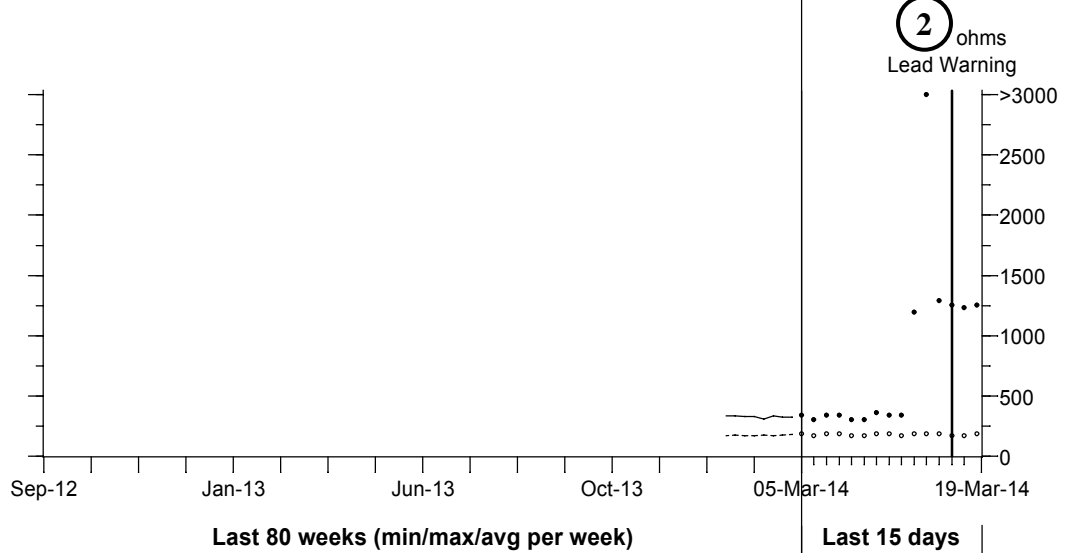

Lead Trends - RV

Device: Viva XT CRT-D DTBA2D1

Serial Number:

Date of Visit: 19-Mar-2014 12:51:15

Patient:

ID:

Physician:

RV Threshold

Capture Adaptive
Amplitude 5.00 V
Pulse Width 1.00 ms
Last Measured High

x = High Threshold

V @ 0.40 ms

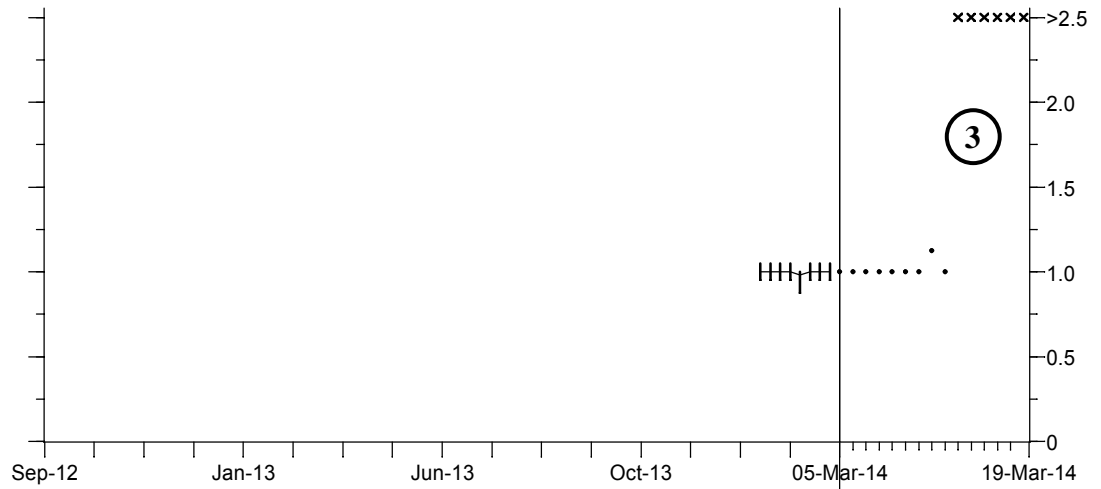

R-Wave Amplitude

Sensitivity 0.30 mV
Last Measured 6.6 mV

mV

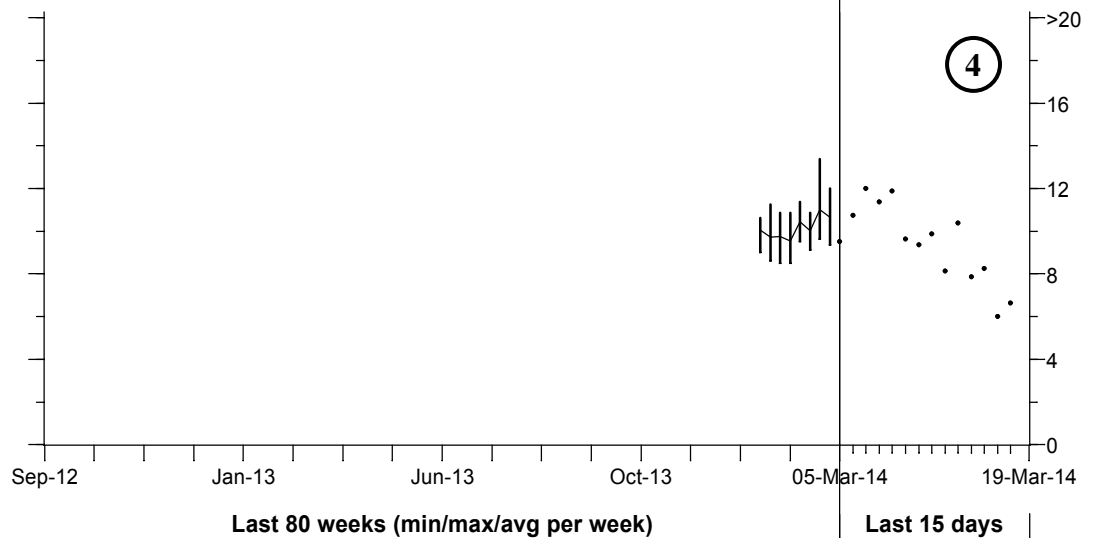

Last 80 weeks (min/max/avg per week)

Last 15 days

Treated VT/VF Episode #5

Device: **Viva XT CRT-D DTBA2D1**

Serial Number:

Date of Visit: **19-Mar-2014 12:51:15**

Patient:

ID:

Physician:

Type	ATP Seq	Shocks	Success	ID#	Date	Time hh:mm	Duration hh:mm:ss	Avg bpm A/V	Max bpm A/V	Activity at Onset
VF	0	6	No	5	13-Mar-2014	16:34	:04:22	100/286	111/400	Active

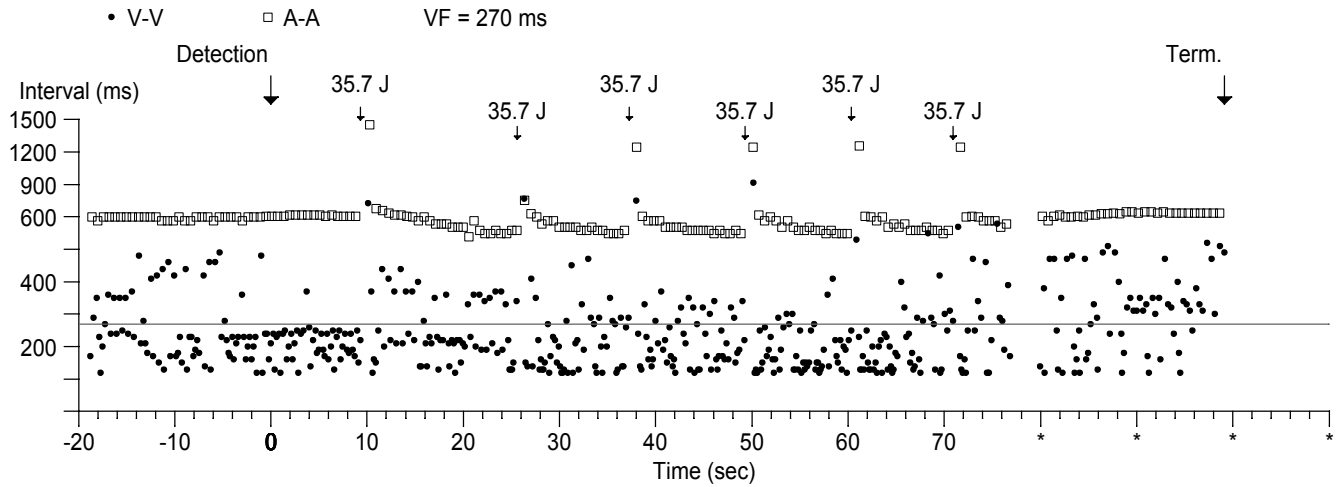

Treated VT/VF Episode #5

Device: Viva XT CRT-D DTBA2D1

Serial Number:

Date of Visit: 19-Mar-2014 12:51:15

Patient:

ID:

Episode #5 - VF Chart speed: 25.0 mm/sec

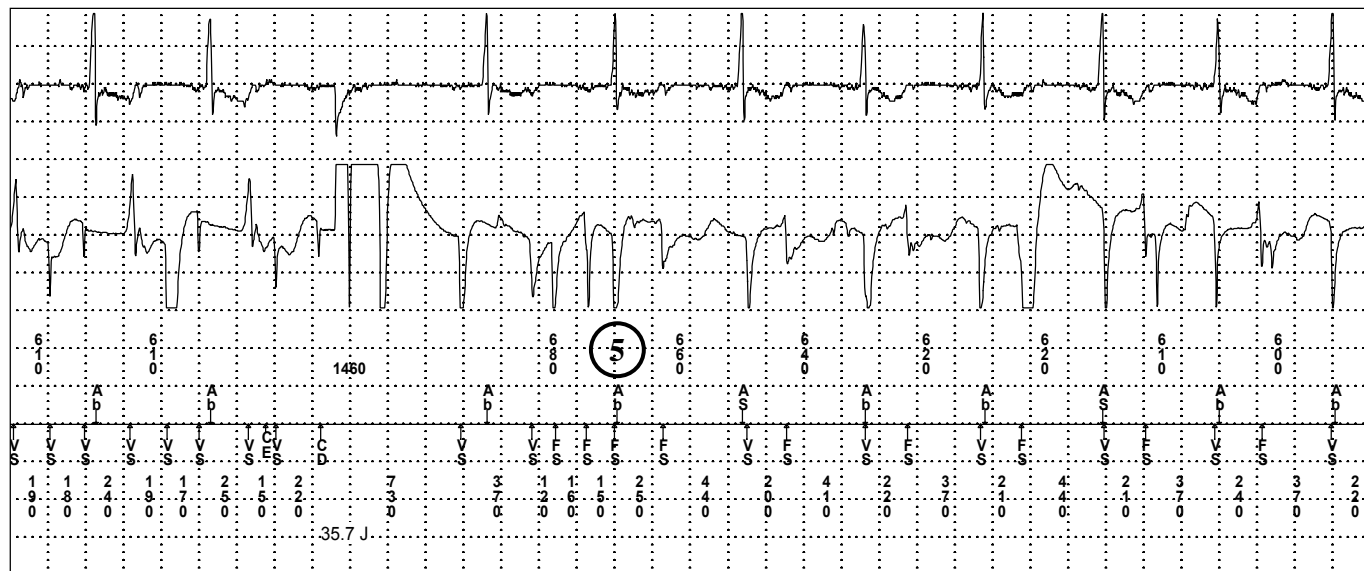

Treated VT/VF Episode #5

Device: Viva XT CRT-D DTBA2D1

Serial Number:

Date of Visit: 19-Mar-2014 12:51:15

Patient:

ID:

Episode #5 - VF Chart speed: 25.0 mm/sec

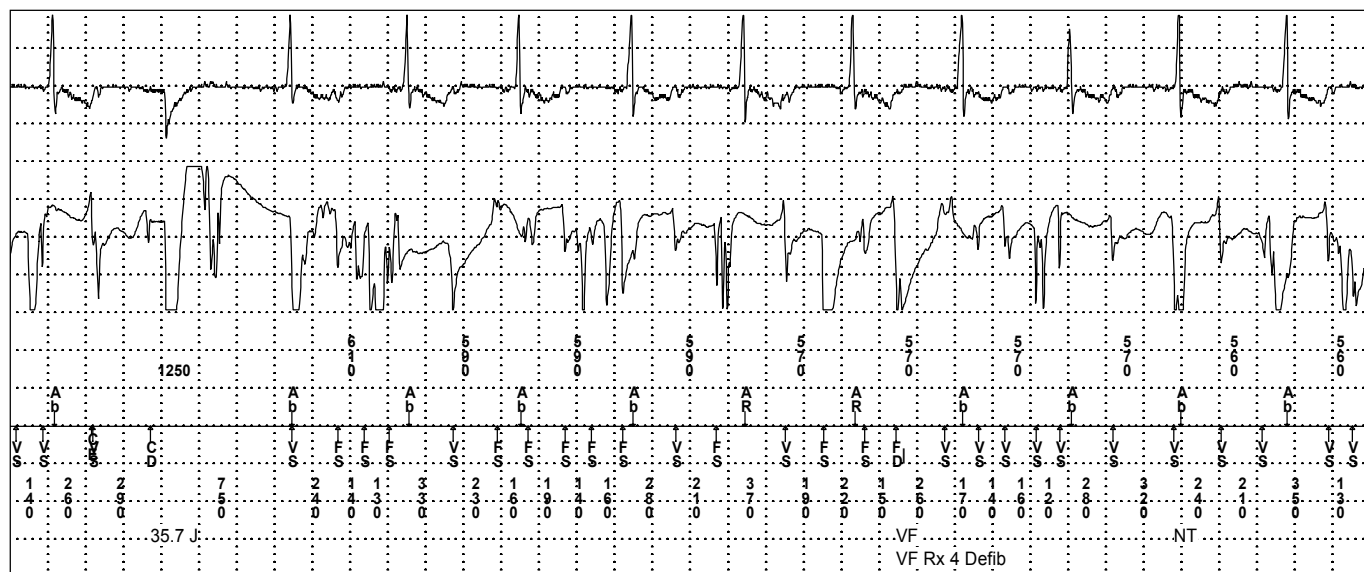
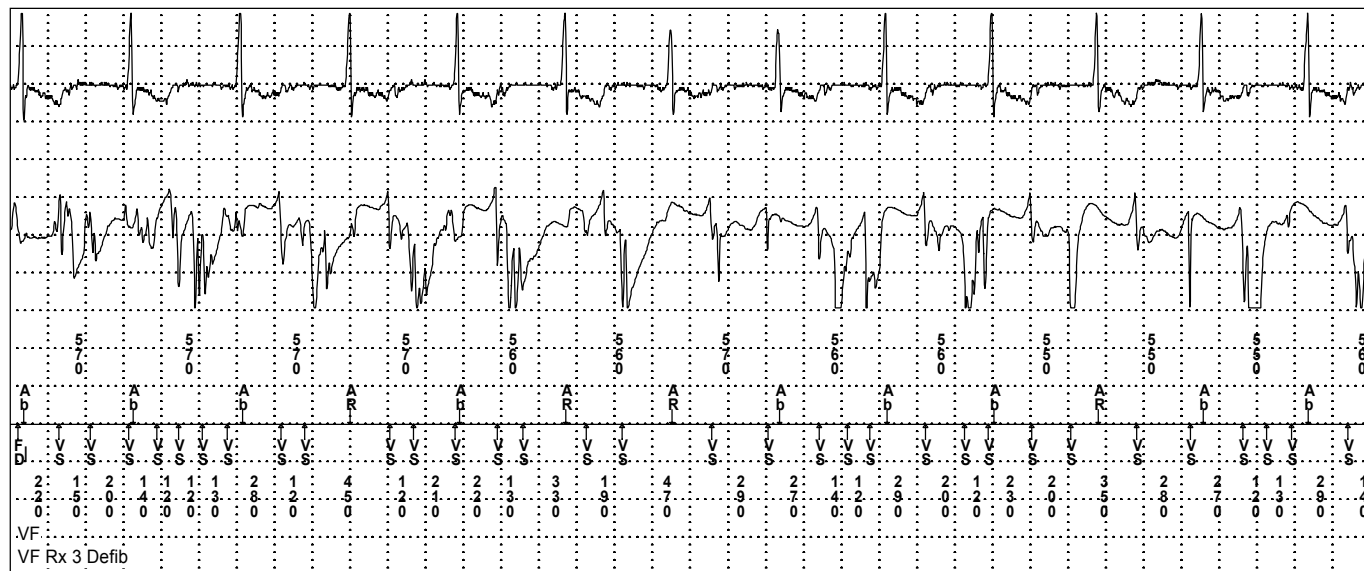
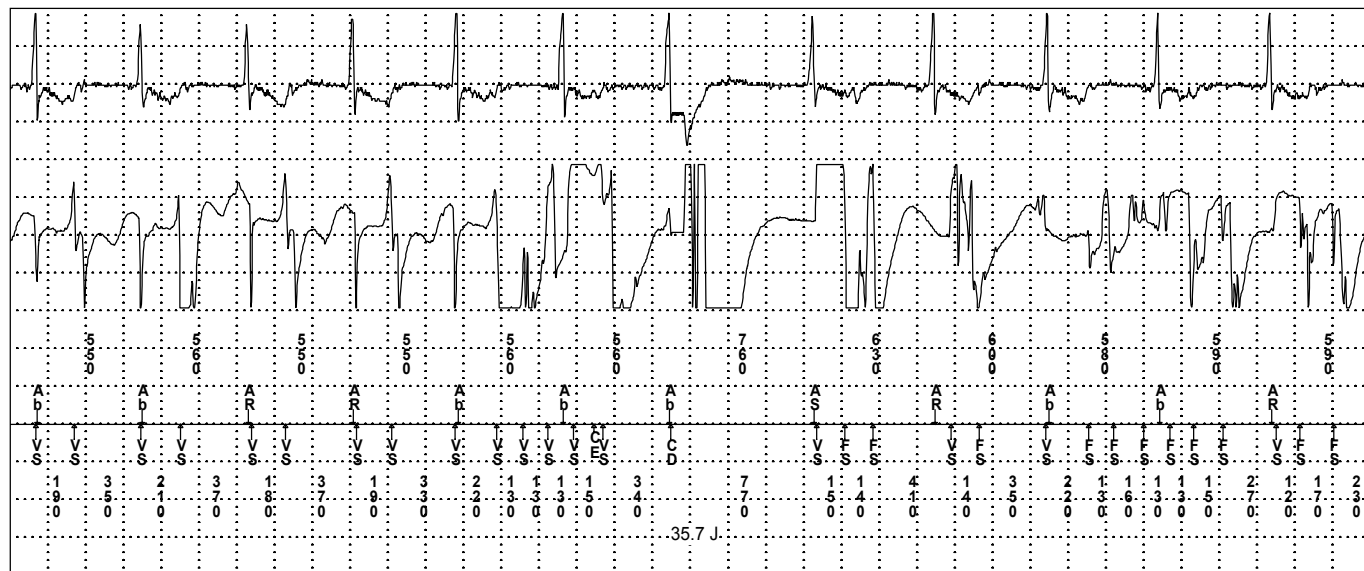

Treated VT/VF Episode #5

Device: Viva XT CRT-D DTBA2D1

Serial Number:

Date of Visit: 19-Mar-2014 12:51:15

Patient:

ID:

Episode #5 - VF Chart speed: 25.0 mm/sec

