

Treated VT/VF Episode #3

Device: **Protecta XT CRT-D D354TRM**

Serial Number:

Date of Visit: **25-Jan-2016 12:11:08**

Patient:

ID:

Physician:

Type	ATP Seq	Shocks	Success	ID#	Date	Time hh:mm	Duration hh:mm:ss	Avg bpm A/V	Max bpm A/V	Activity at Onset
VT	6	10J,35J	Yes	3	13-Jul-2015	16:03	:01:12	136/188	140/400	Active

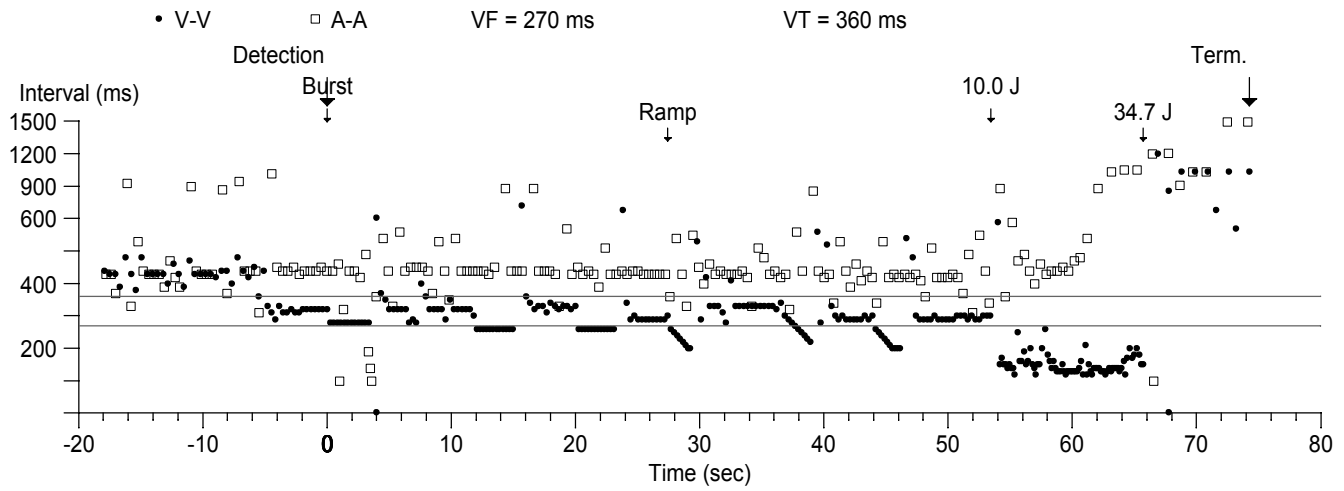

Episode #3 - VT Chart speed: 25.0 mm/sec

Treated VT/VF Episode #3

Device: **Protecta XT CRT-D D354TRM**

Serial Number:

Date of Visit: **25-Jan-2016 12:11:08**

Patient:

ID:

Episode #3 - VT Chart speed: 25.0 mm/sec

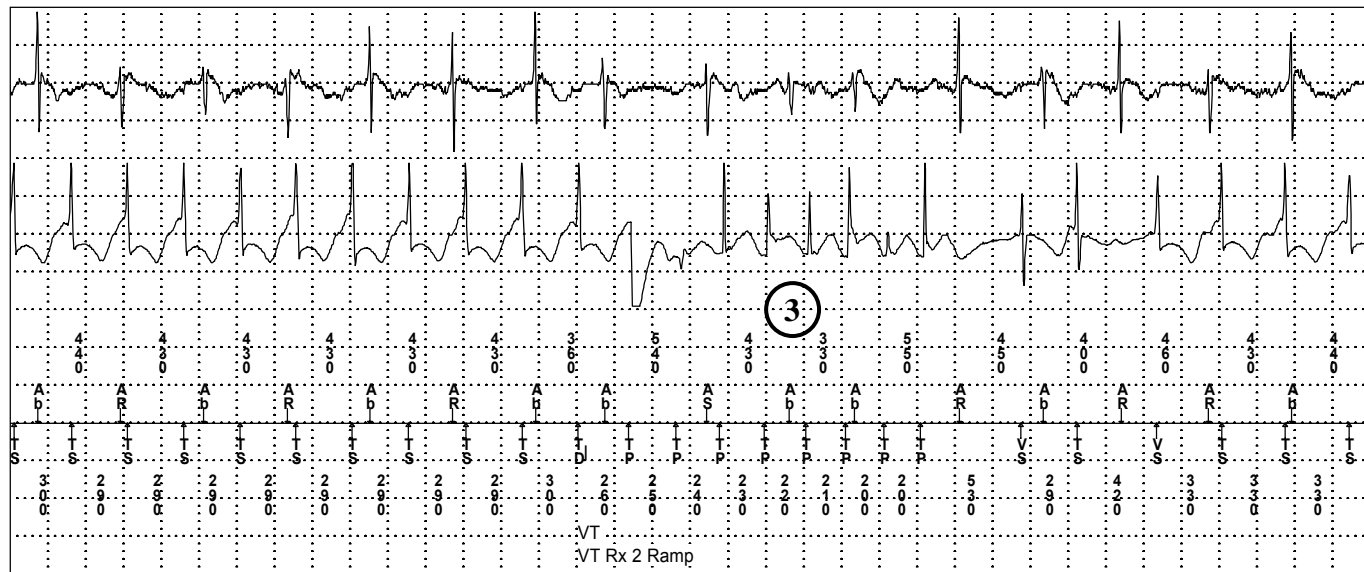
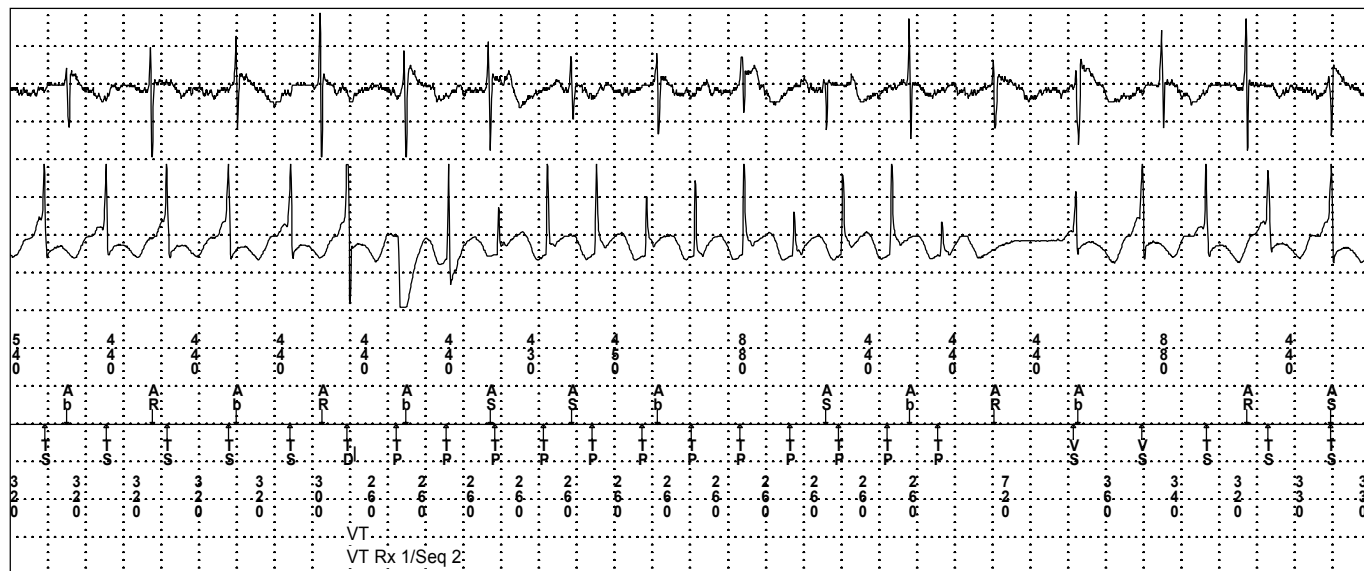

Treated VT/VF Episode #3

Device: **Protecta XT CRT-D D354TRM**

Serial Number:

Date of Visit: **25-Jan-2016 12:11:08**

Patient:

ID:

Episode #3 - VT Chart speed: 25.0 mm/sec

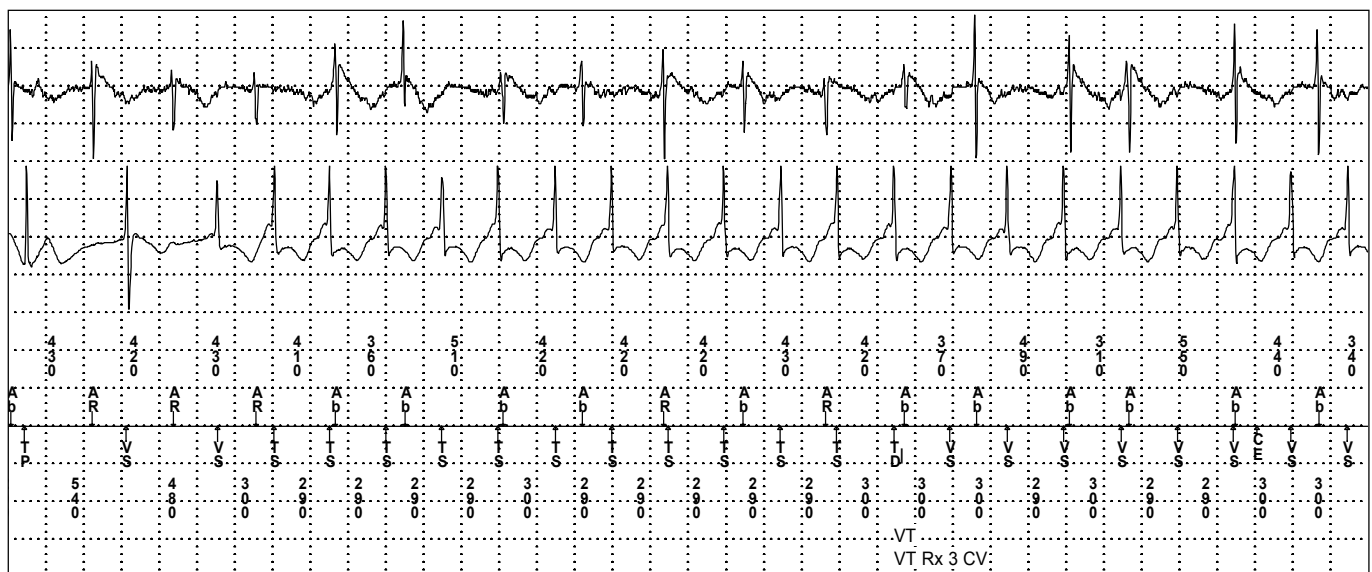

Treated VT/VF Episode #3

Device: **Protecta XT CRT-D D354TRM**

Serial Number:

Date of Visit: **25-Jan-2016 12:11:08**

Patient:

ID:

Episode #3 - VT Chart speed: 25.0 mm/sec

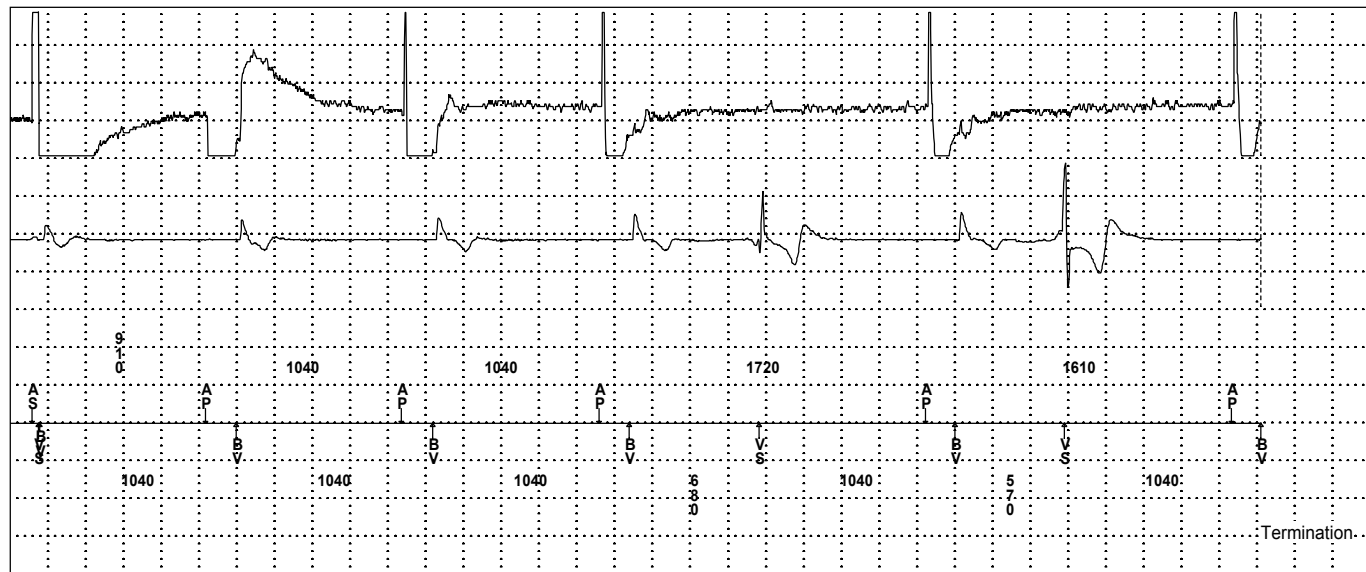
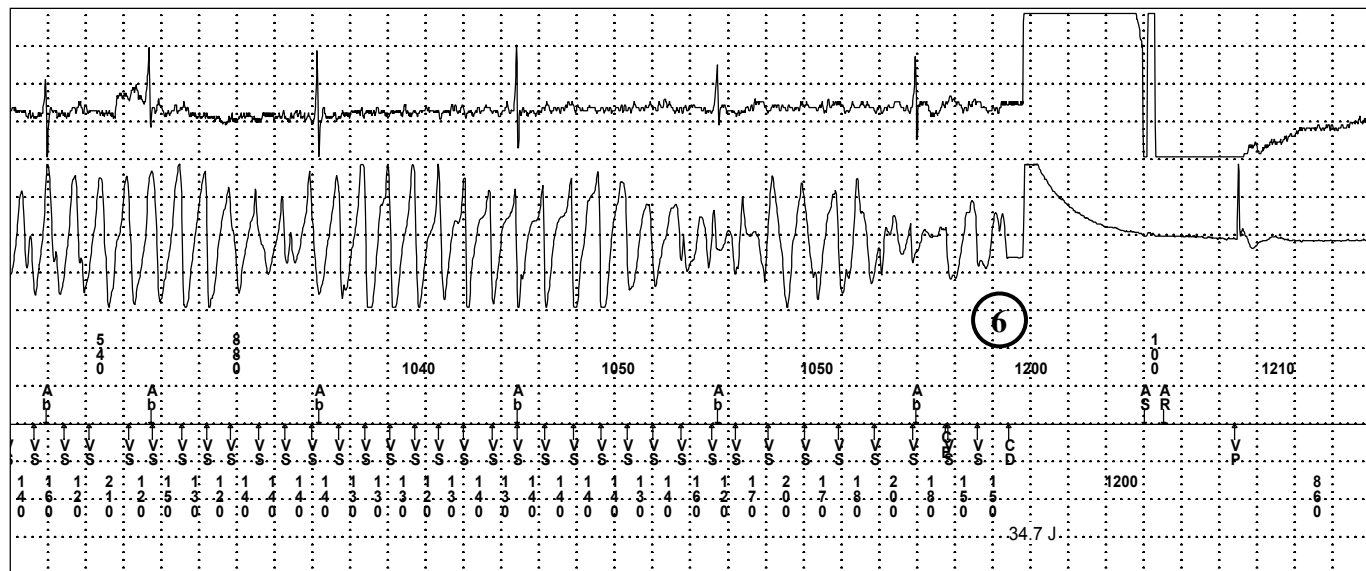
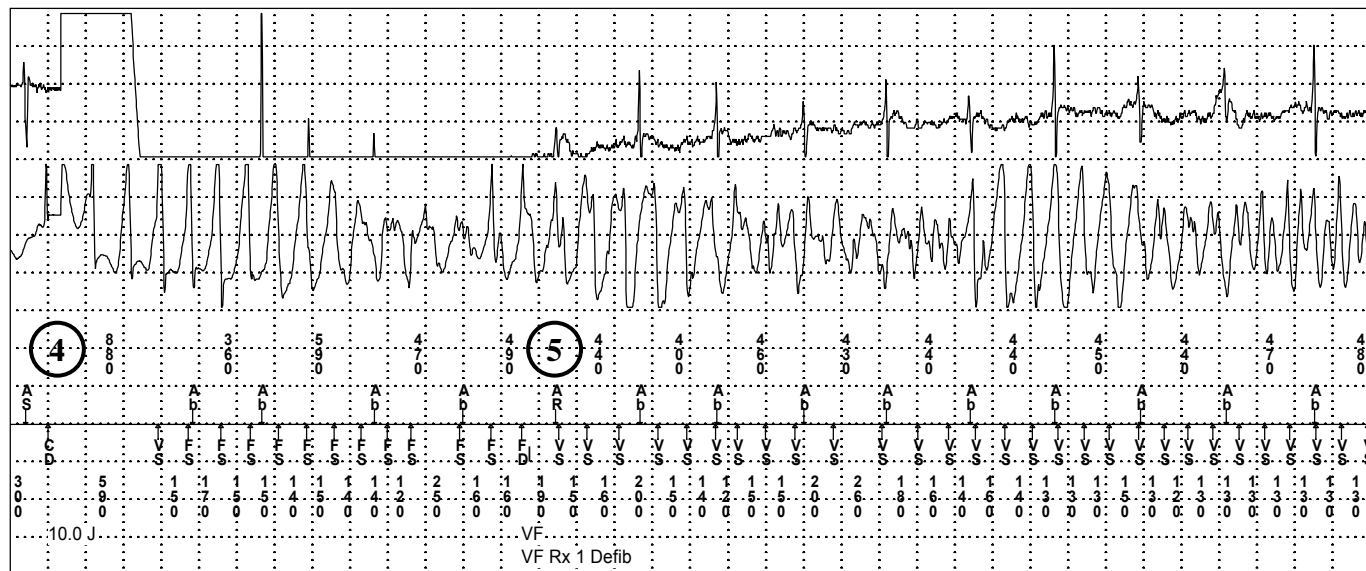

Treated VT/VF Episode #3

Device: **Protecta XT CRT-D D354TRM**

Serial Number:

Date of Visit: **25-Jan-2016 12:11:08**

Patient:

ID:

Episode #3 - VT Chart speed: 25.0 mm/sec

