

# Treated VT/VF Episode #995

Device: **Viva XT CRT-D DTBA2D1**

Serial Number:

Date of Visit: **07-Dec-2015 12:30:58**

Patient:

ID:

Physician:

Type	ATP Seq	Shocks	Success	ID#	Date	Time hh:mm	Duration hh:mm:ss	Avg bpm A/V	Max bpm A/V	Activity at Onset
FVT	1	5	Yes	995	26-Nov-2015	00:16	:01:07	38/222	---/286	Rest

• V-V      □ A-A      VF = 300 ms      FVT = 260 ms      VT = 400 ms

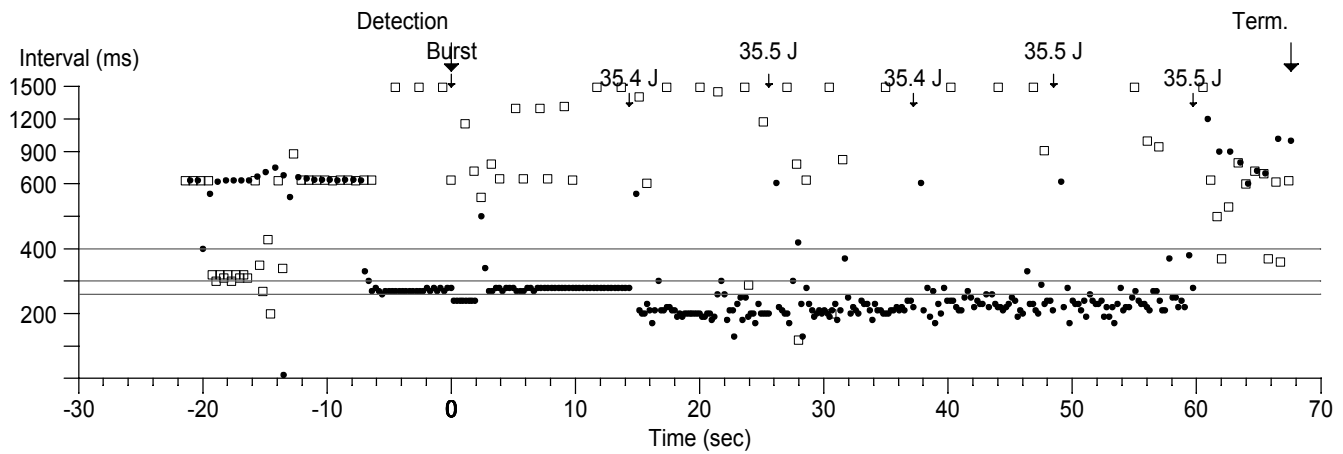

Episode #995 - FVT Chart speed: 25.0 mm/sec

# Treated VT/VF Episode #995

Device: Viva XT CRT-D DTBA2D1

Serial Number:

Date of Visit: 07-Dec-2015 12:30:58

Patient:

ID:

Episode #995 - FVT Chart speed: 25.0 mm/sec

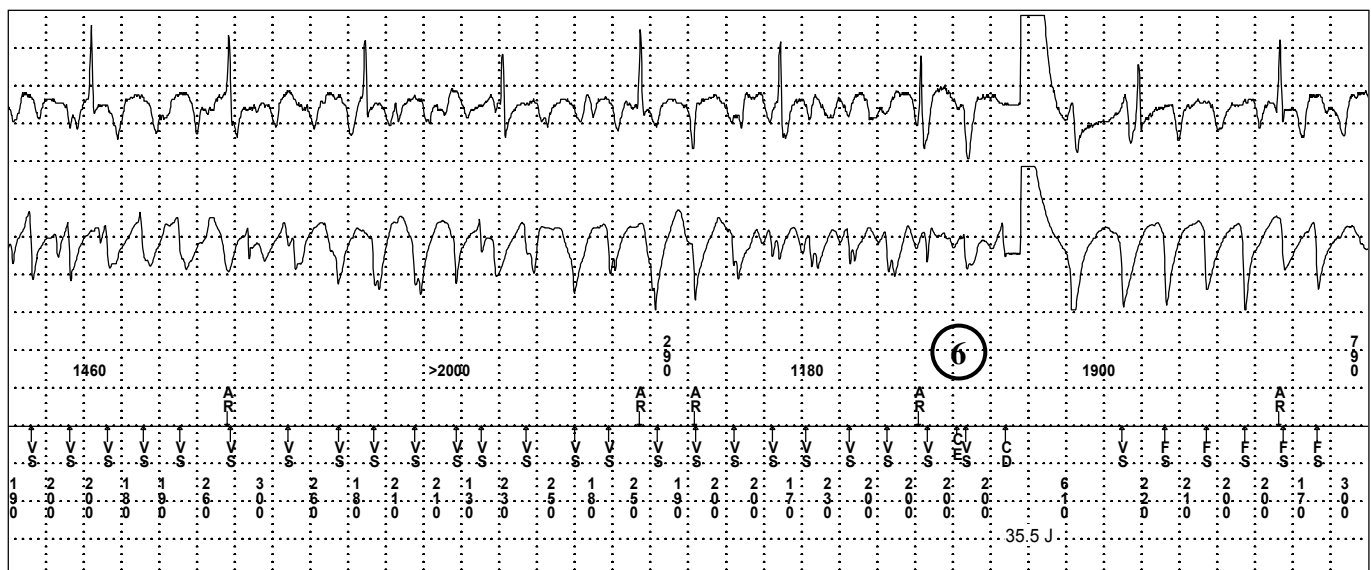
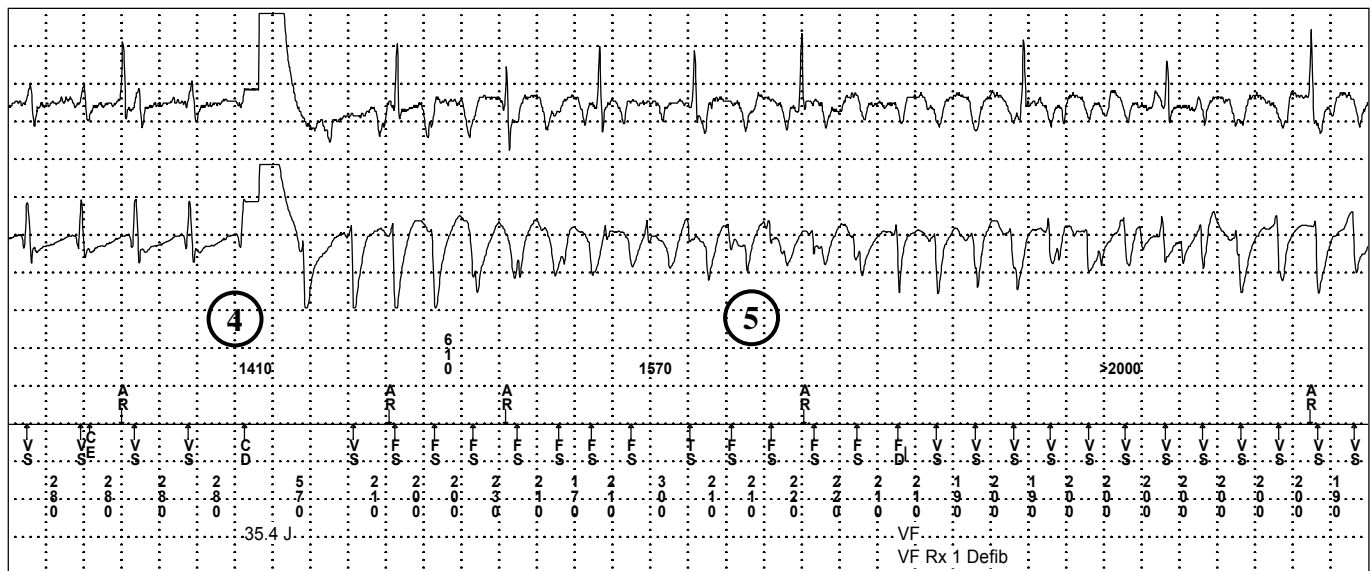
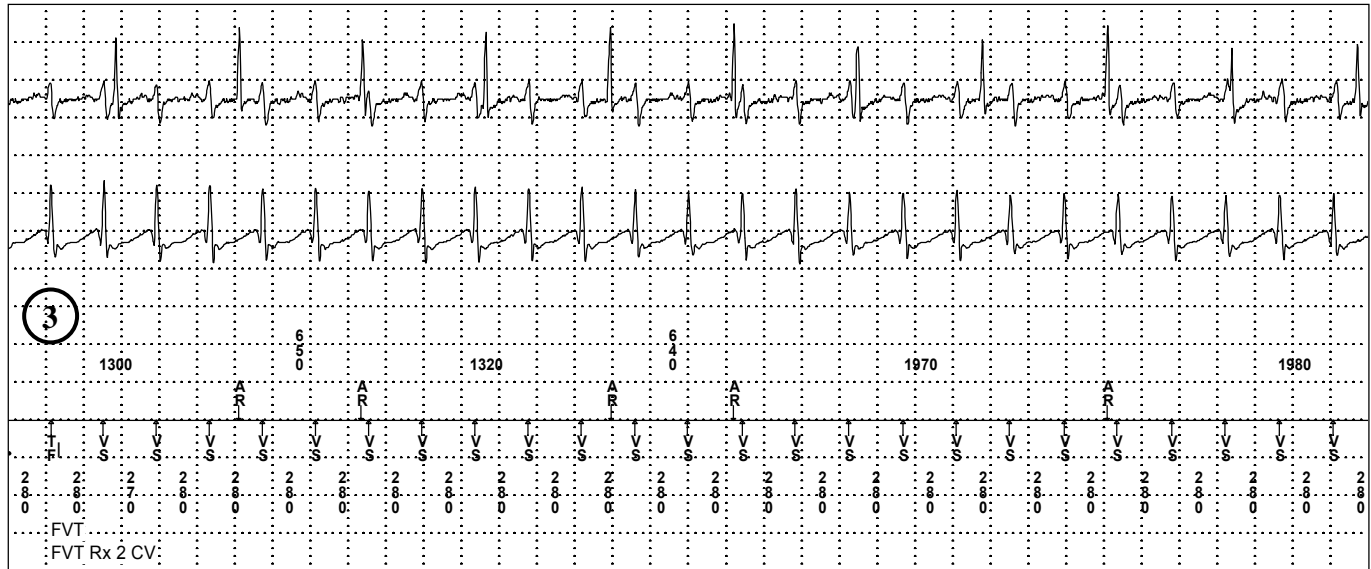

# Treated VT/VF Episode #995

Device: Viva XT CRT-D DTBA2D1

Serial Number:

Date of Visit: 07-Dec-2015 12:30:58

Patient:

ID:

Episode #995 - FVT Chart speed: 25.0 mm/sec

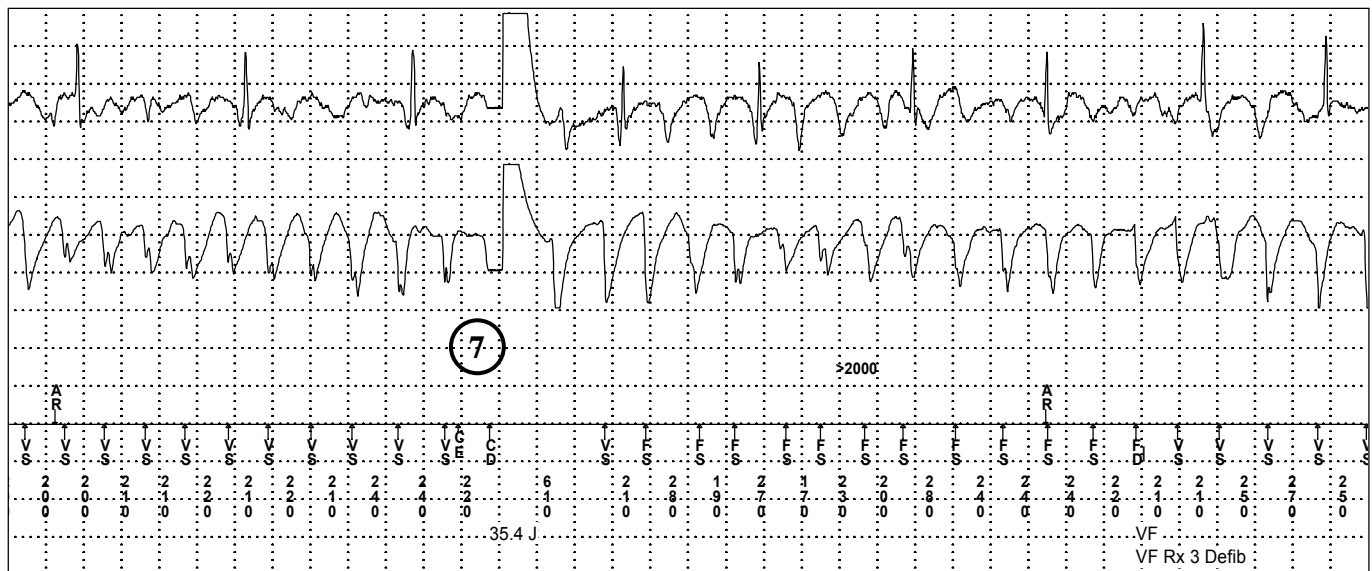
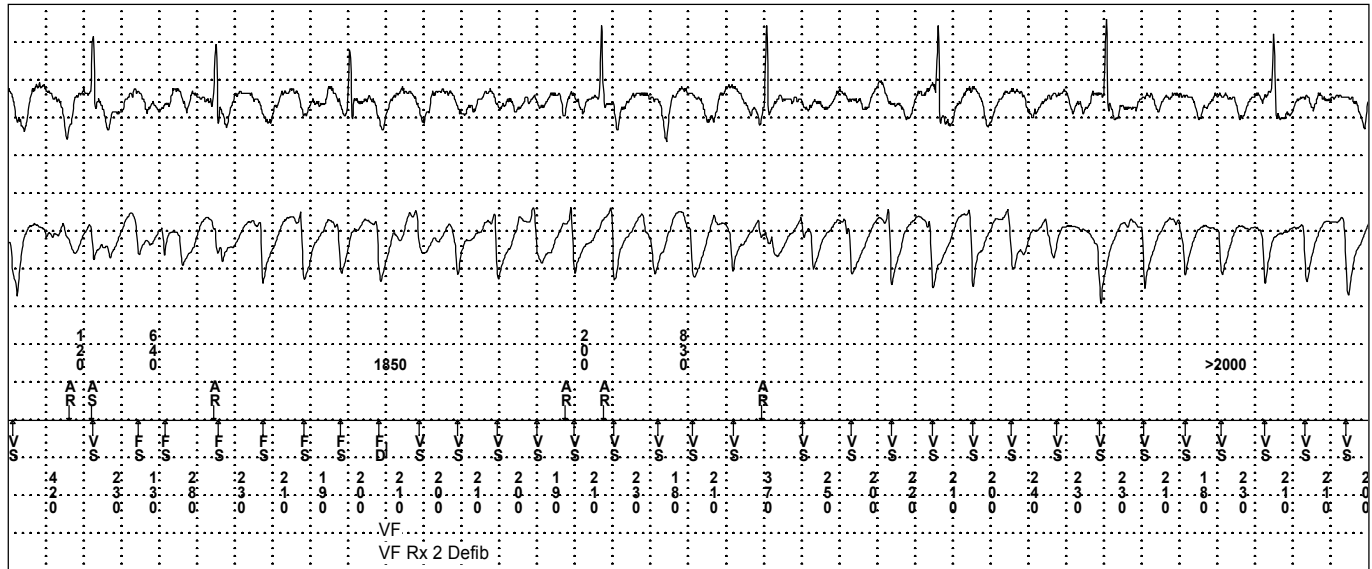

# Treated VT/VF Episode #995

Device: Viva XT CRT-D DTBA2D1

Serial Number:

Date of Visit: 07-Dec-2015 12:30:58

Patient:

ID:

Episode #995 - FVT Chart speed: 25.0 mm/sec

