

## Episode: VF (285 bpm / 210 ms)

VT/VF Episode 1 of 19

Page 1 of 4

May 16, 2014 8:11 am

Duration 00:16 (M:S)

Detection Criteria 214 bpm

Alerts



Three or more VT/VF episodes in 24 hours

### Therapy

1) Defib (845V)

### Results

1) Below Rate Detection  
(CL 530 ms)

### HV Therapy

Last HV Lead Impedance

63  $\Omega$

Last Charge Time

8.8 sec

Delivered Energy

34.7 J

### Diagnosis Summary

Diagnosis

VF

Time to Diagnosis

2.50 sec

Rate (CL)

285 bpm (210 ms)

### DeFT Response® Settings (Shock Waveform)

Waveform Biphasic

VF Shocks (Defib)

### 1st Phase

5.5 ms

### 2nd Phase

3.0 ms

Waveform Mode Pulse Width

VT Shocks (CVRT)

Same as Defib

Same as Defib

Shock Configuration RV to Can

RV Polarity Anode(+)

Defib Max Sensitivity 0.5 mV

# Episode: VF (285 bpm / 210 ms)

VT/VF Episode 1 of 19

Page 2 of 4

May 16, 2014 8:11 am

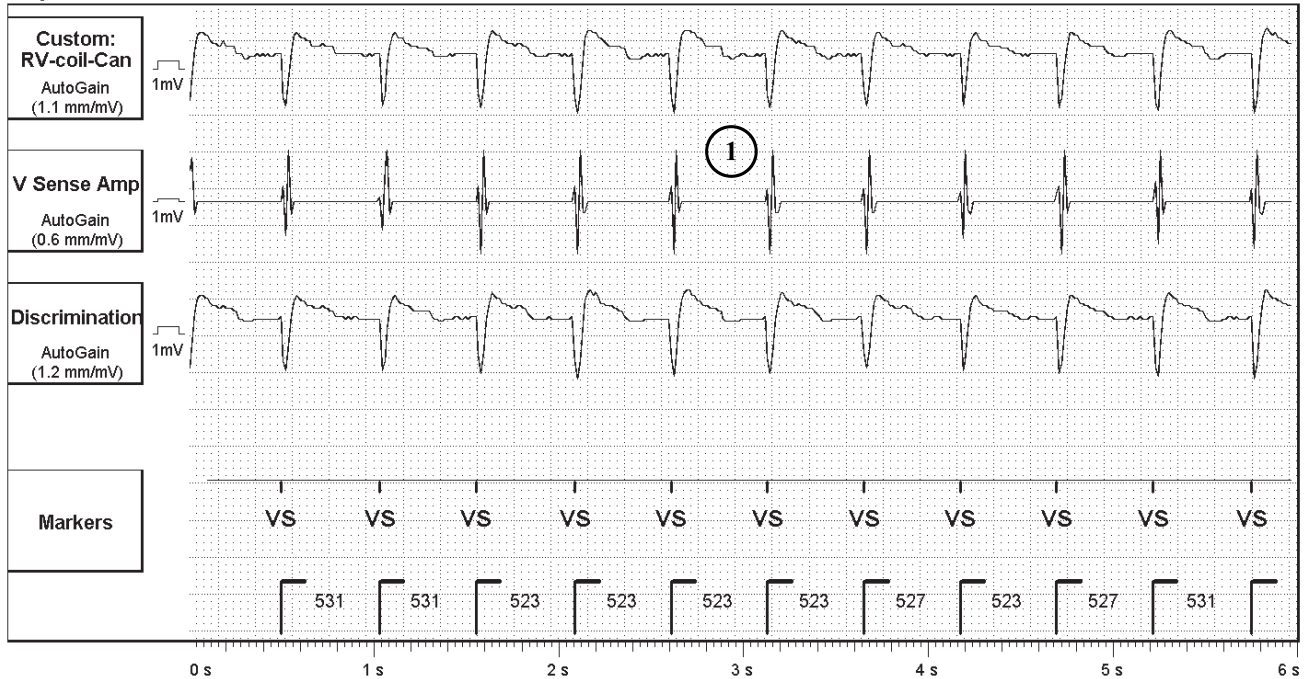

1: RV-coil-Can AutoGain (1.9 mm/mV)

4: Markers

2: V Sense Amp AutoGain (0.7 mm/mV)

3: Discrimination AutoGain (1.6 mm/mV)

Sweep Speed: 25 mm/s

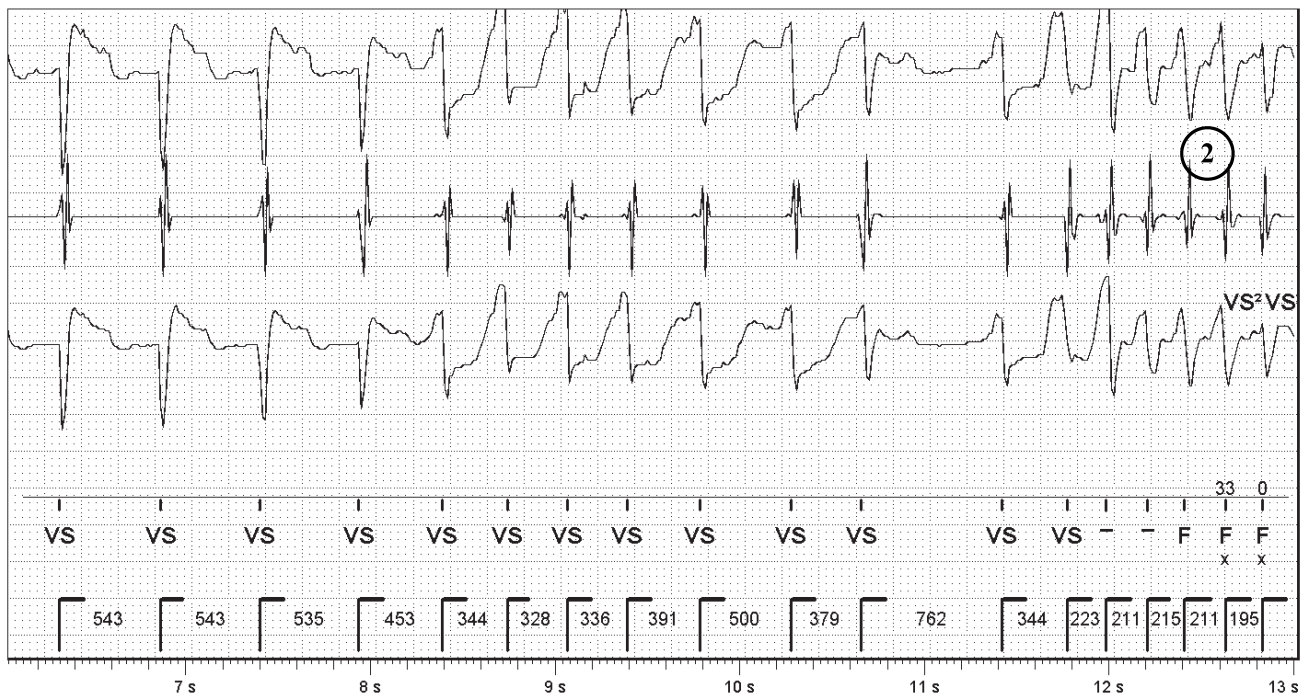



# Episode: VF (285 bpm / 210 ms) (Continued)

VT/VF Episode 1 of 19

Page 4 of 4

May 16, 2014 8:11 am

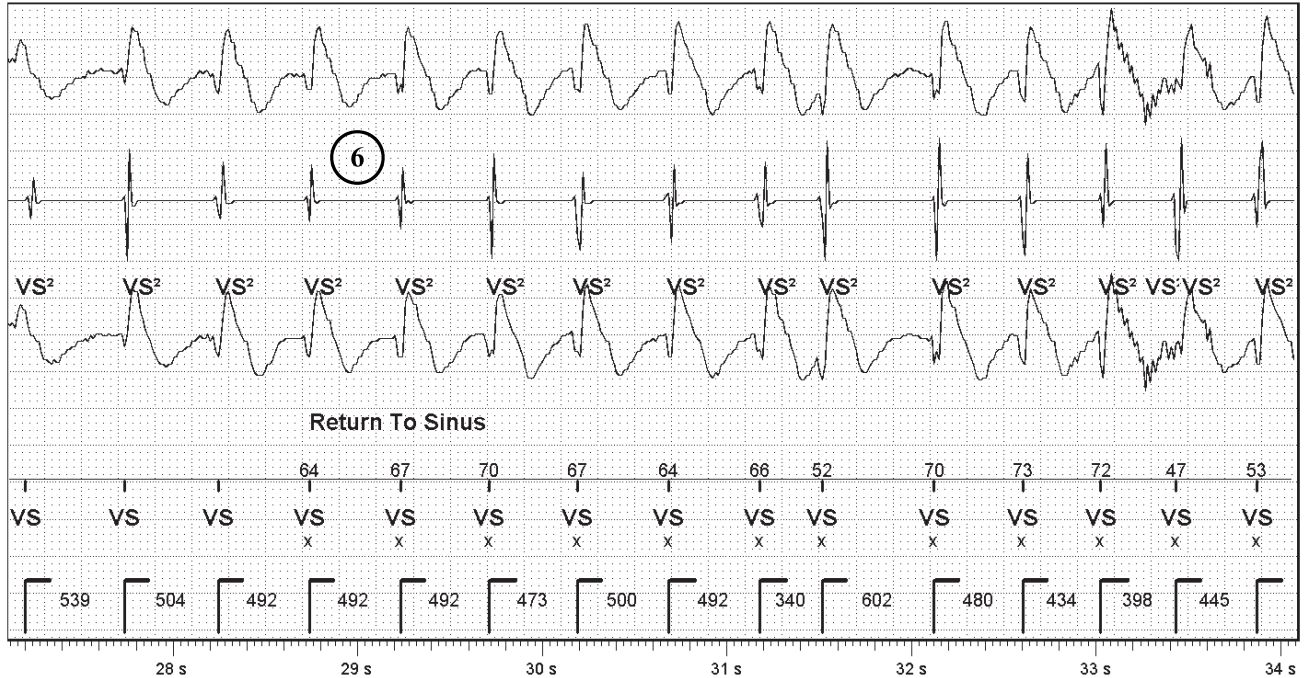

1: RV-coil-Can AutoGain (1.9 mm/mV)

4: Markers

2: V Sense Amp AutoGain (0.7 mm/mV)

3: Discrimination AutoGain (2.0 mm/mV)

Sweep Speed: 25 mm/s

Episode: VF (218 bpm / 275 ms)

VT/VF Episode 4 of 19

Page 1 of 4

May 16, 2014 8:13 am

Duration 00:20 (M:S)  
Detection Criteria 214 bpm

Alerts



Three or more VT/VF episodes in 24 hours

Therapy	Results	HV Therapy	
1) Defib (845V)	1) Below Rate Detection (CL 375 ms)	Last HV Lead Impedance	63 Ω
		Last Charge Time	6.6 sec
		Delivered Energy	34.4 J

Diagnosis Summary

Diagnosis

VF

Time to Diagnosis 9.50 sec  
Rate (CL) 218 bpm (275 ms)

DeFT Response® Settings (Shock Waveform)			1st Phase	2nd Phase
Waveform	Biphasic	VF Shocks (Defib)	5.5 ms	3.0 ms
Waveform Mode	Pulse Width	VT Shocks (CVRT)	Same as Defib	Same as Defib
Shock Configuration	RV to Can			
RV Polarity	Anode(+)			
Defib Max Sensitivity	0.5 mV			

# Episode: VF (218 bpm / 275 ms)

VT/VF Episode 4 of 19

Page 2 of 4

May 16, 2014 8:13 am

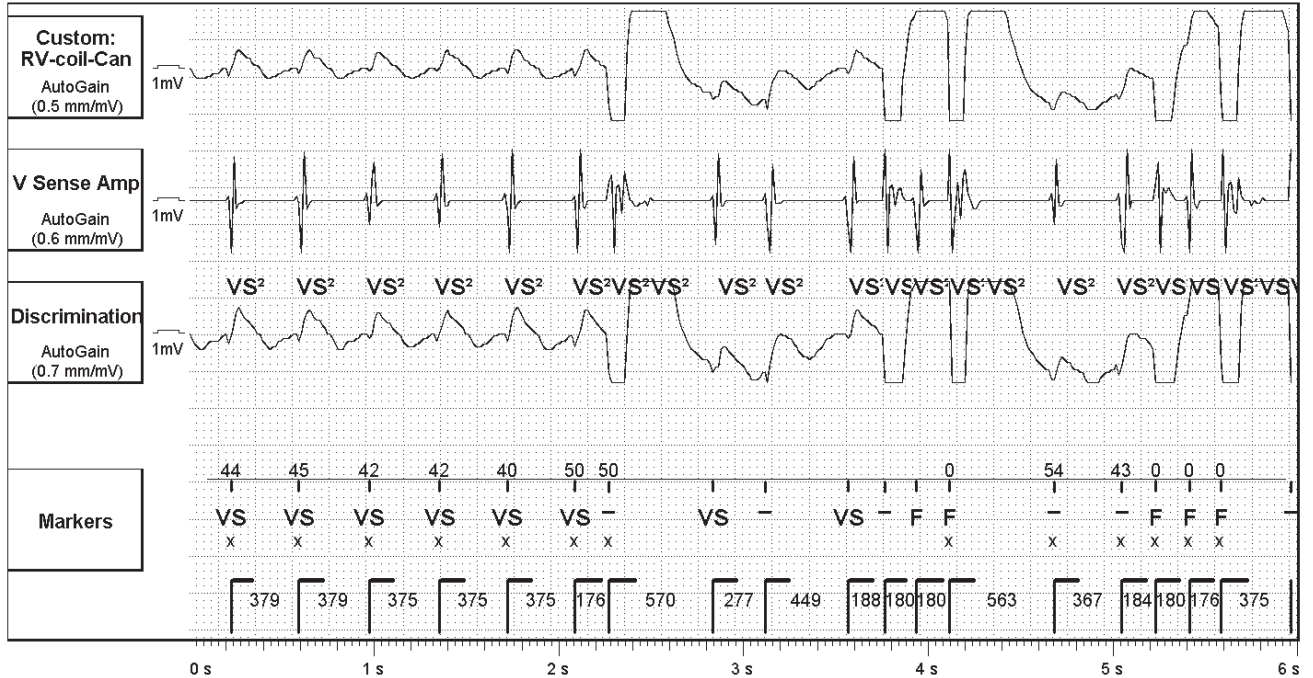

1: RV-coil-Can AutoGain (0.5 mm/mV)

4: Markers

2: V Sense Amp AutoGain (0.6 mm/mV)

3: Discrimination AutoGain (0.7 mm/mV)

Sweep Speed: 25 mm/s

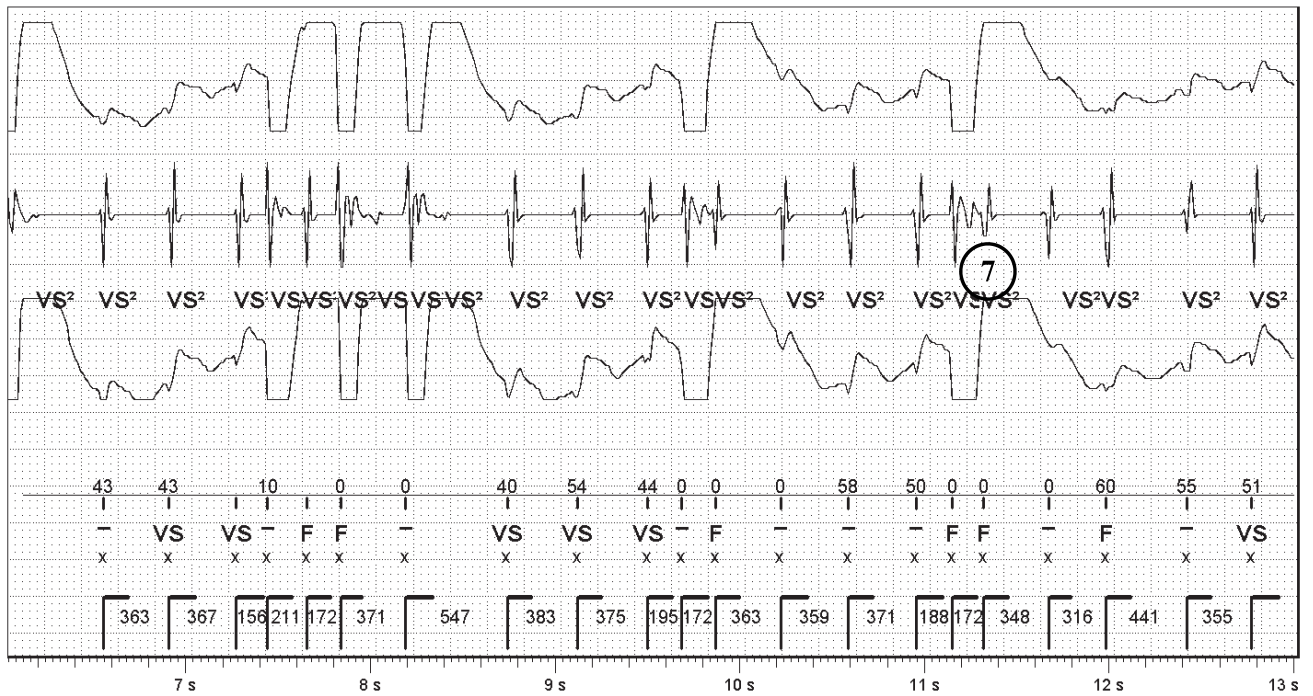



**Episode: VF (218 bpm / 275 ms)** (Continued)

May 16, 2014 8:13 am

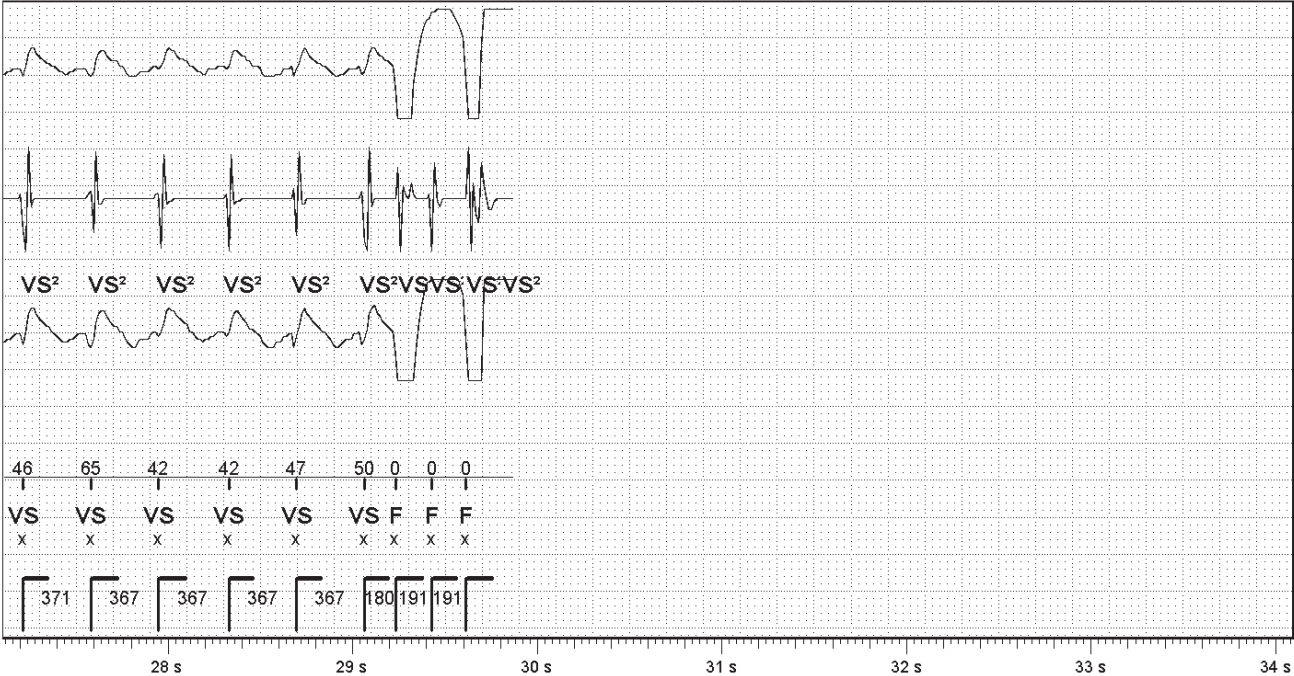

- 1: RV-coil-Can AutoGain (0.5 mm/mV)
- 2: V Sense Amp AutoGain (0.6 mm/mV)
- 3: Discrimination AutoGain (0.7 mm/mV)

4: Markers

Sweep Speed: 25 mm/s