

Episode: VT (193 bpm / 310 ms)

VT/VF Episode 8 of 42

Page 1 of 3

Duration 00:16 (M:S)
Detection Criteria 171 - 221 bpm

Alerts



SVT discriminators disagree
Three or more VT/VF episodes in 24 hours

Therapy

1) ATP

Results

1) Below Rate Detection
(CL 765 ms)

ATP Therapy Details

VT ATP Therapy

Successful BCL 260 ms
Therapy 1
Burst 1 260, 260, 260, 260, 260, 260 ms

Diagnosis Summary

	Initial Diagnosis	Diagnosis
	SVT	VT
Time to Diagnosis		8.75 sec
Rate (CL)	196 bpm (305 ms)	193 bpm (310 ms)
Zone	VT	
VT Diagnosis Criteria	2 of 3	2 of 3

Morphology

On, ≥ 60% is a match, ≥ 5 matches indicate SVT	
Min Match Score 75%	82%
Max Non-Match Score n/a	n/a
No. Template Matches 8 of 8 (SVT Indicated)	8 of 8 (SVT Indicated)

Sudden Onset

On, < 18 % indicates SVT	
Max Delta 66 % (VT Indicated)	66 % (VT Indicated)

Interval Stability

On w/SIH, ≥ 45 ms or SIH Count ≥ 2 intervals indicates SVT	
Stability Delta 25 ms	20 ms
SIH Count 5 (SVT Indicated)	0 (VT Indicated)

SVT Criteria Statistics

SVT Diagnoses during this episode 1

Measured SVT Discriminator values through initial VT/VF Diagnosis

Min Match Score 75 %	Min/Max Stability Delta 20 ms /25 ms
Max Non-Match Score n/a	Min/Max SIH Count 0 / 5
Template Used 6 Mar 2012 10:09	Max Onset Delta 66 %

DeFT Response™ Settings (Shock Waveform)

Waveform Biphasic	VF Shocks (Defib) 65 %	2nd Phase 65 %
Waveform Mode Tilt	VT Shocks (CVRT) Same as Defib	Same as Defib
Shock Configuration RV to Can		
RV Polarity Anode(+)		
Defib Max Sensitivity 0.3 mV		

Episode: VT (193 bpm / 310 ms)

VT/VF Episode 8 of 42

Page 2 of 3

1: Leadless ECG AutoGain (10 mm/mV)

3: Markers

2: V Sense Amp AutoGain (0.5 mm/mV)

Sweep Speed: 25 mm/s

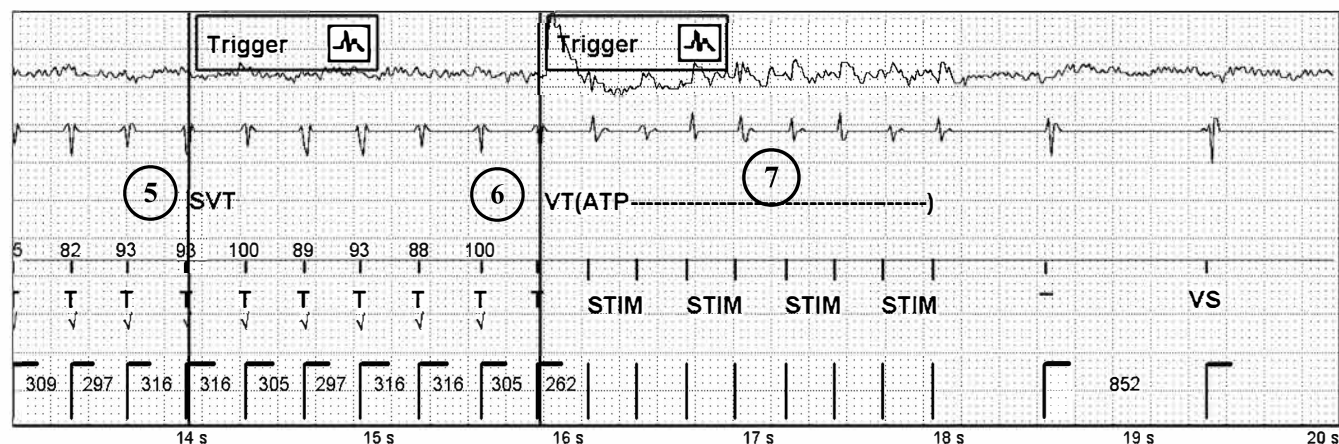
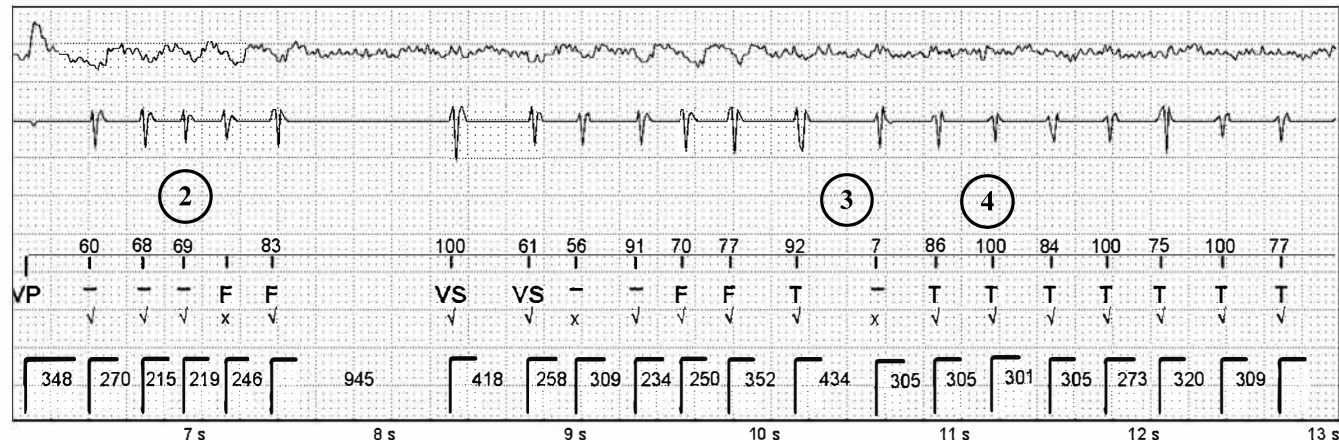
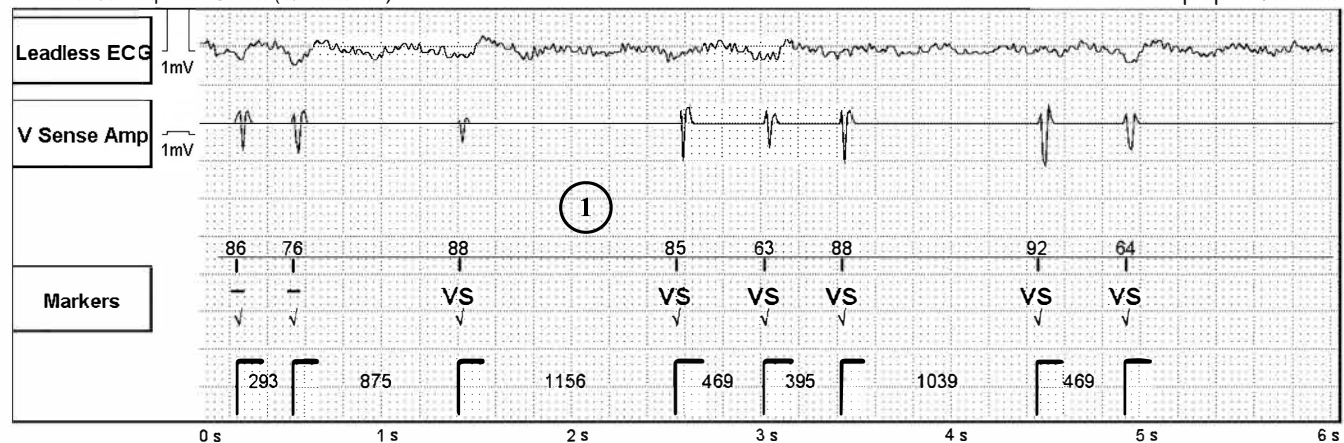



Episode: VT (193 bpm / 310 ms) (Continued)

VT/VF Episode 8 of 42

Page 3 of 3

1: Leadless ECG AutoGain (10 mm/mV)

3: Markers

2: V Sense Amp AutoGain (0.5 mm/mV)

Sweep Speed: 25 mm/s

