

## Episode: VT (190 bpm / 315 ms)

VT/VF Episode 1 of 1

Page 1 of 3

|                    |               |                  |
|--------------------|---------------|------------------|
| Duration           | 00:08 (M:S)   | <b>No Alerts</b> |
| Detection Criteria | 171 - 205 bpm |                  |

| Therapy           | Results                             |
|-------------------|-------------------------------------|
| 1) (Monitor Only) | 1) Below Rate Detection (CL 805 ms) |

### Diagnosis Summary

|                            | Diagnosis              |
|----------------------------|------------------------|
|                            | <b>VT</b>              |
| Time to Diagnosis          | 3.50 sec               |
| Rate (CL)                  | 190 bpm (315 ms)       |
| Zone                       | VT (Monitor)           |
| Rate Branch Classification | VT (V > A) Rate Branch |

### SVT Criteria Statistics

|                                   |   |
|-----------------------------------|---|
| SVT Diagnoses during this episode | 0 |
|-----------------------------------|---|

### DeFT Response™ Settings (Shock Waveform)

|                       |           |                   | 1st Phase     | 2nd Phase     |
|-----------------------|-----------|-------------------|---------------|---------------|
| Waveform              | Biphasic  | VF Shocks (Defib) | 65 %          | 65 %          |
| Waveform Mode         | Tilt      | VT Shocks (CVRT)  | Same as Defib | Same as Defib |
| Shock Configuration   | RV to Can |                   |               |               |
| RV Polarity           | Anode(+)  |                   |               |               |
| Defib Max Sensitivity | 0.5 mV    |                   |               |               |

## Episode: VT (190 bpm / 315 ms)

VT/VF Episode 1 of 1

Page 2 of 3

1: A Sense Amp AutoGain (1.7 mm/mV)

3: Markers

2: V Sense Amp AutoGain (0.4 mm/mV)

Sweep Speed: 25 mm/s

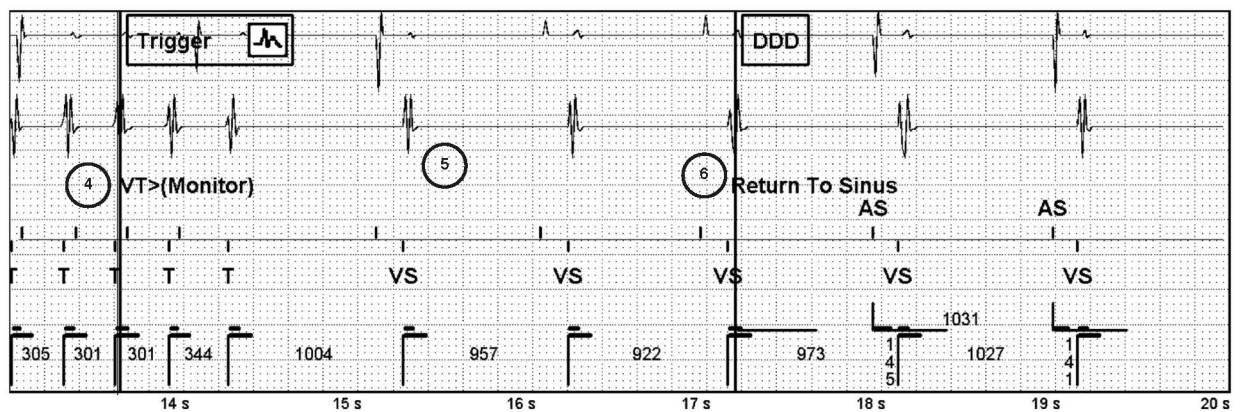
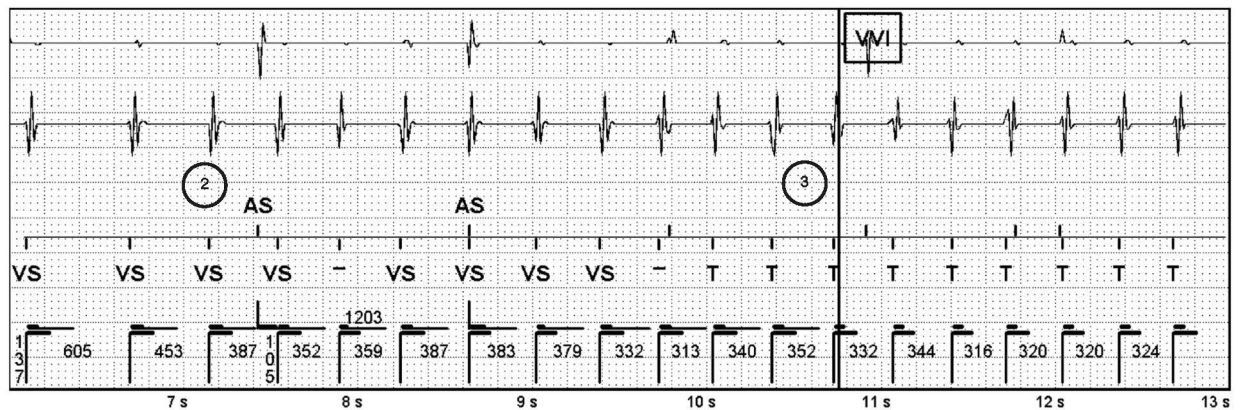
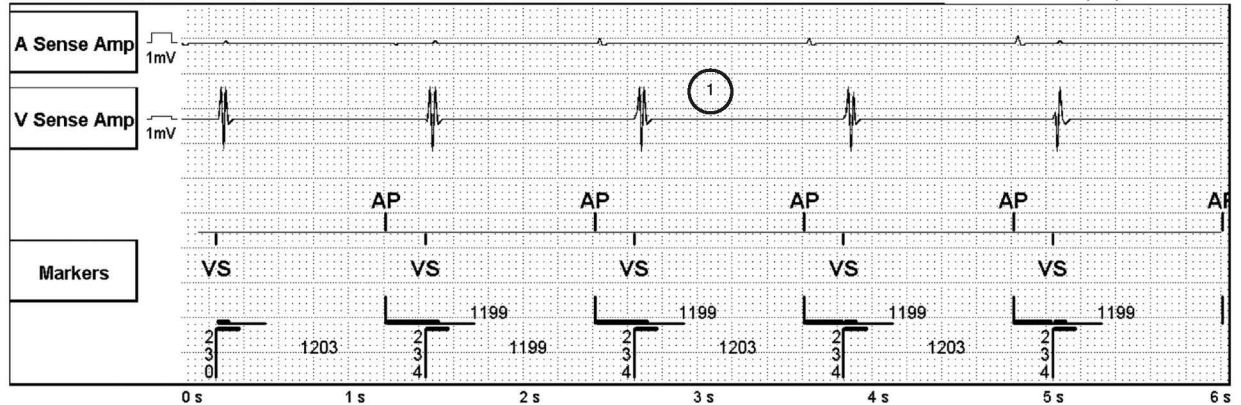

**Episode: VT (190 bpm / 315 ms)** (Continued)

VT/VF Episode 1 of 1

Page 3 of 3

1: A Sense Amp AutoGain (1.7 mm/mV)

3: Markers

2: V Sense Amp AutoGain (0.4 mm/mV)

Sweep Speed: 25 mm/s

