

## Tachy Episode (Archive)

Tachy Episode 25 of 31		Type: VF (Therapy aborted)	Episode Duration: 0:06
<b>Diagnosis: VF (SVT Discrimination is Off in this zone)</b> <b>Time to Diagnosis: 2.50 sec CL: 150 ms/400 bpm</b>		<b>Alerts: 1</b> Non-sustained episode	
		<b>Therapy:</b> _____ Aborted Defib 12.5 J / 490V	<b>Results:</b> _____ Below Rate Detection (CL 640 ms)

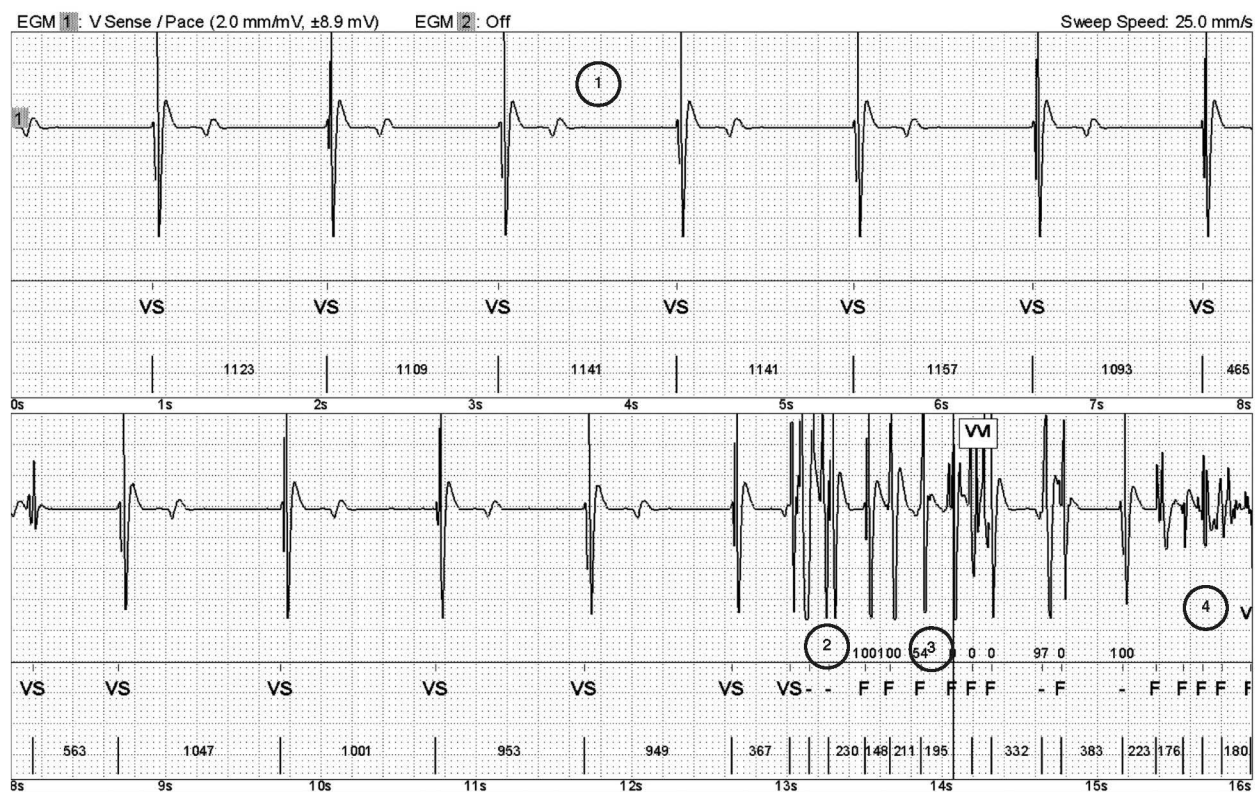

Tachy Episode (Archive)

