

**Patient:**

ID:

**Episode #6 Chart speed: 25.0 mm/sec**

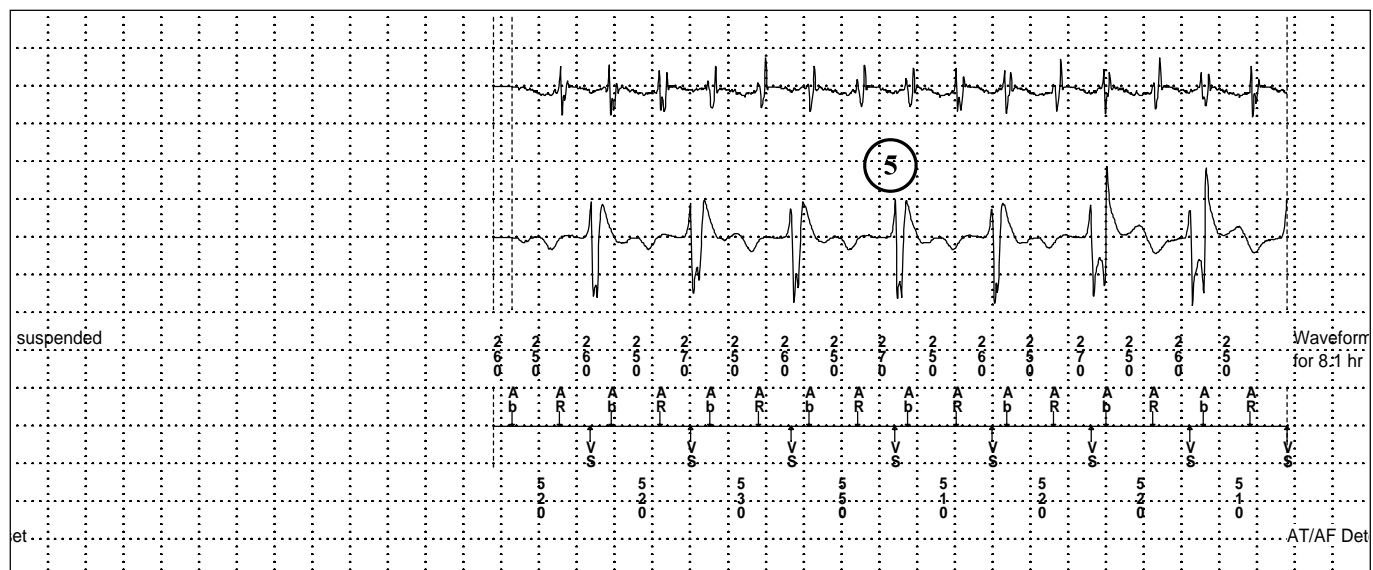
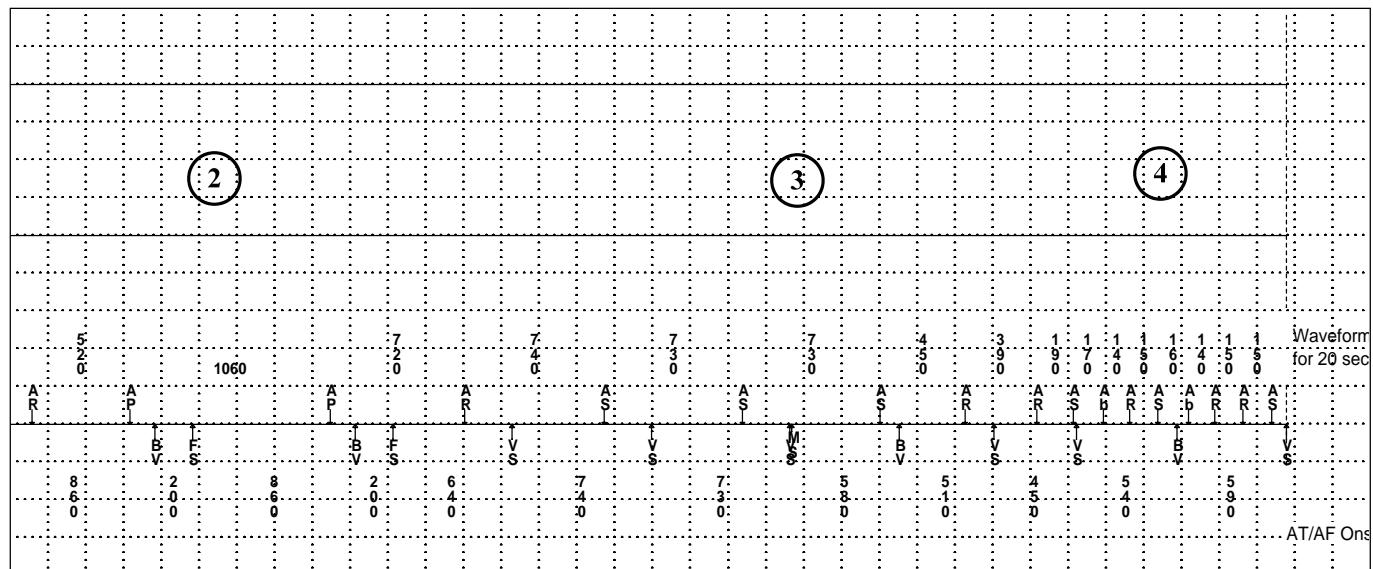
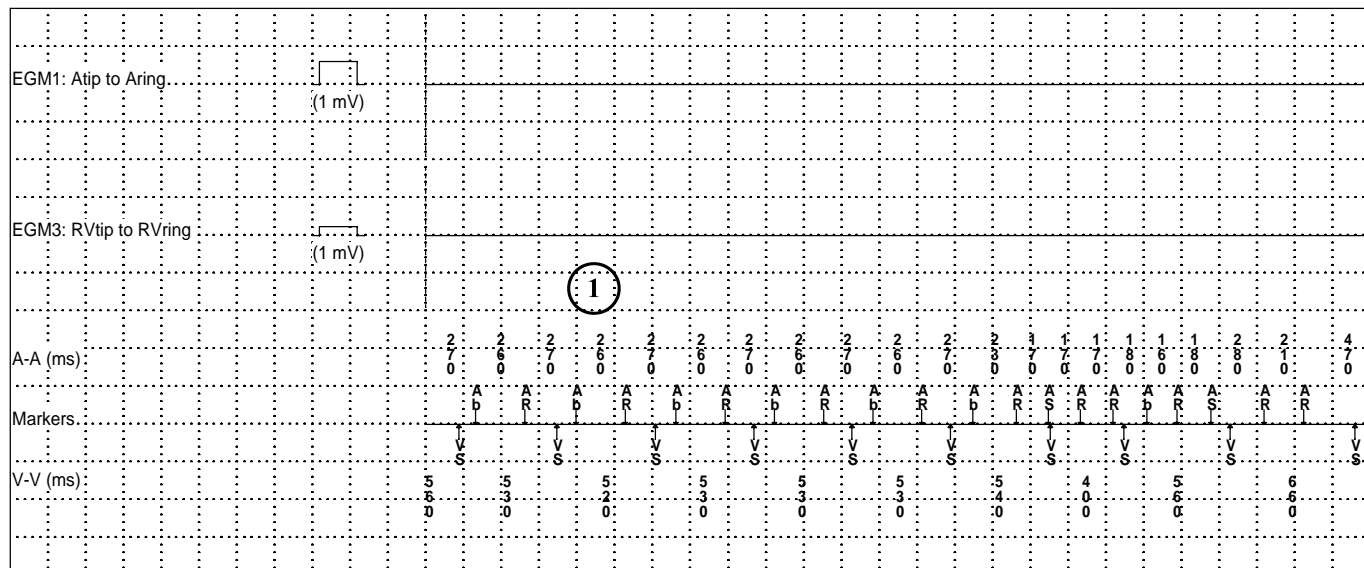

# Monitored AT/AF Episode #6

Device: Viva XT CRT-D DTBA2D1

Serial Number:

Date of Visit: 30-May-2013 12:03:02

Patient:

ID:

Episode #6 Chart speed: 25.0 mm/sec

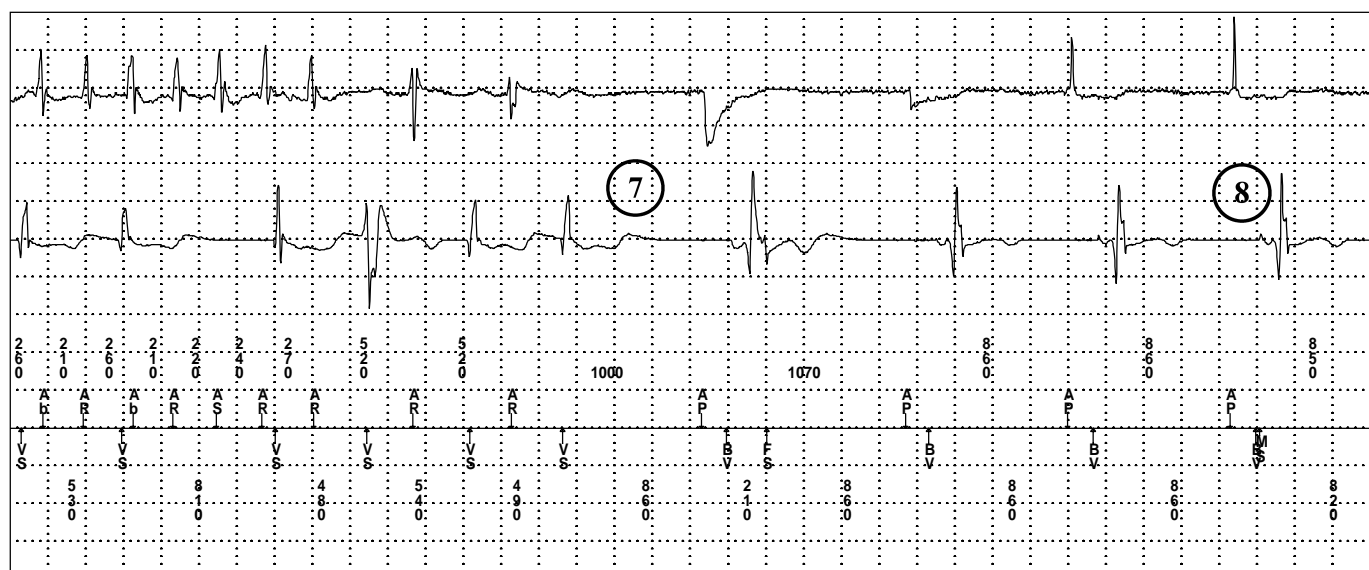
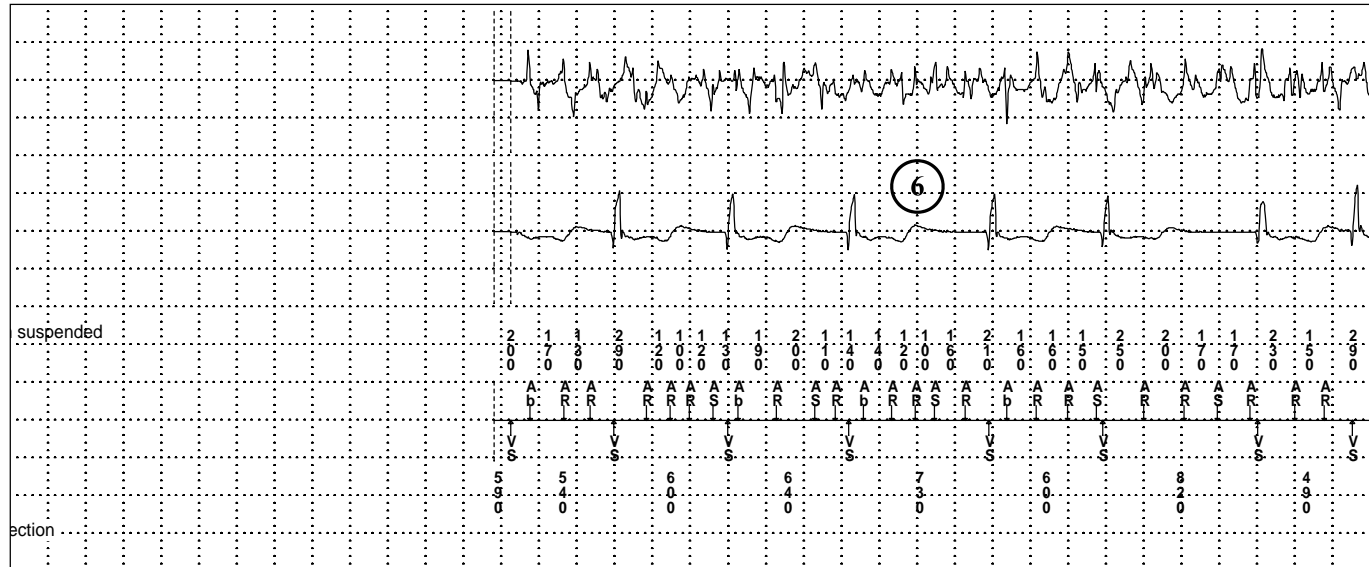

# Monitored AT/AF Episode #6

Device: Viva XT CRT-D DTBA2D1

Serial Number:

Date of Visit: 30-May-2013 12:03:02

Patient:

ID:

Episode #6 Chart speed: 25.0 mm/sec

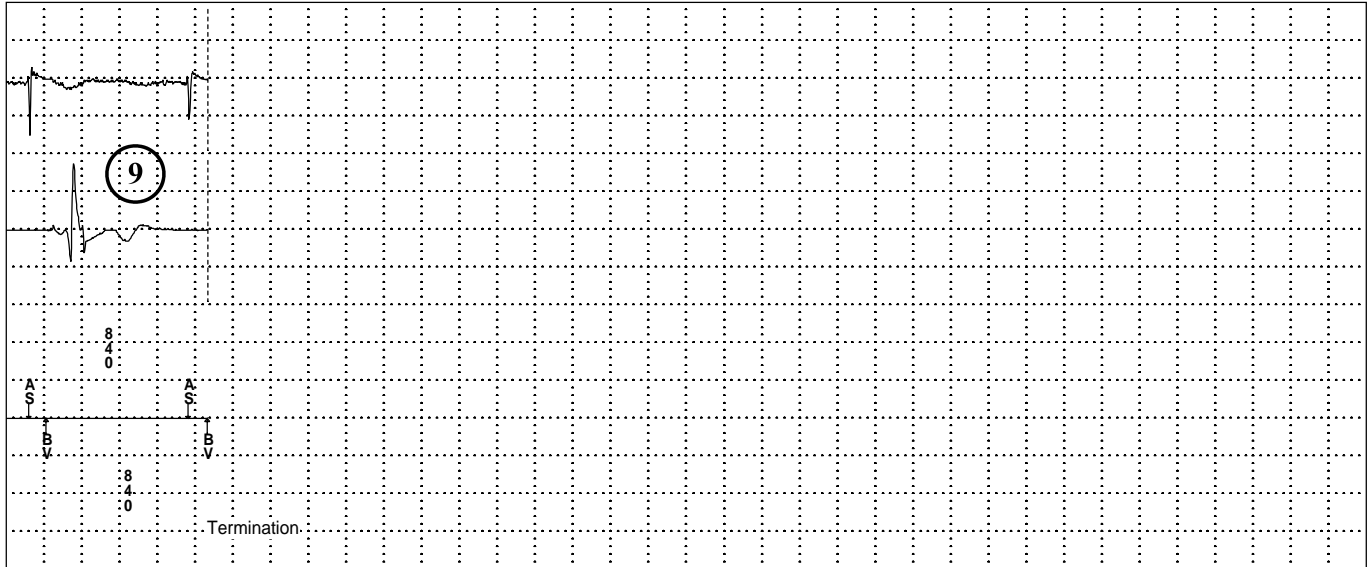

## Monitored AT/AF Episode #6

Device: **Viva XT CRT-D DTBA2D1**

Serial Number:

Date of Visit: **30-May-2013 12:03:02**

Patient:

ID:

Physician: - - -

### Episode #6: 27-May-2013 12:18:23

#### Episode Summary

Initial Type AT/AF Monitor (spontaneous)  
Duration 8.1 hr  
A/V Max Rate 545 bpm/140 bpm  
A. Median 231 bpm (260 ms)  
Activity at onset Rest, Sensor = 70 bpm

10

Parameter Settings	Zones	A. Interval (Rate)
AT/AF Monitor	1	AT/AF 350 ms (171 bpm)

#### Polarity RV

Pace Polarity Bipolar  
Sense Polarity Bipolar

EGM	Source	Range	Sensitivity
EGM1	Atip to Aring	+/- 8 mV	Atrial 0.3 mV
EGM3	RVtip to RVring	+/- 8 mV	RV 0.3 mV

# Rate Histograms

Device: **Viva XT CRT-D DTBA2D1**

Serial Number:

Date of Visit: **30-May-2013 12:03:02**

Patient:

ID:

Physician: ---

## Prior to Last Session

27-May-2013 to 29-May-2013

2 days

## Since Last Session

29-May-2013 to 30-May-2013

22 hours

% of Time

**AS-VS** 19.3 %  
**AS-VP** 51.6 %  
**AP-VS** < 0.1%  
**AP-VP** 29.1 %

1.8 %  
85.3 %  
< 0.1%  
12.9 %

**Total VP** 72.0 %  
**VSR Pace** 0.0 %  
**VS** 28.0 %

96.1 %  
0.0 %  
3.9 %

## CRT Pacing

**Bi-V** 99.9 %  
**LV** 0.0 %

100.0 %  
0.0 %

11

## Atrial

% of Time

□ AS  
■ AP

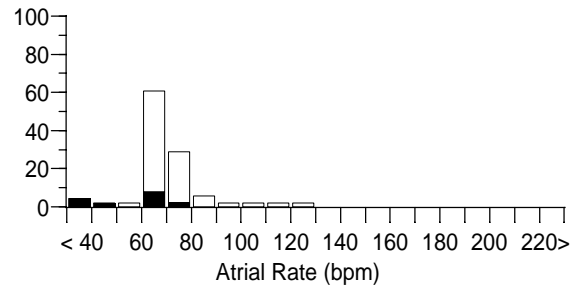
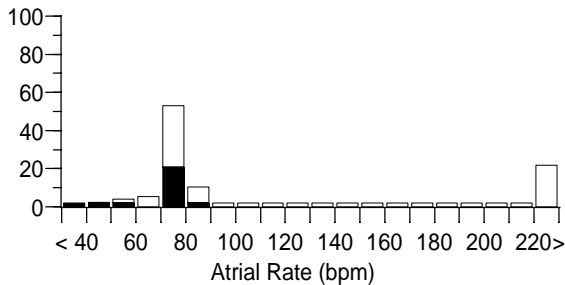

## Ventricular

% of Time

□ VS  
■ VP

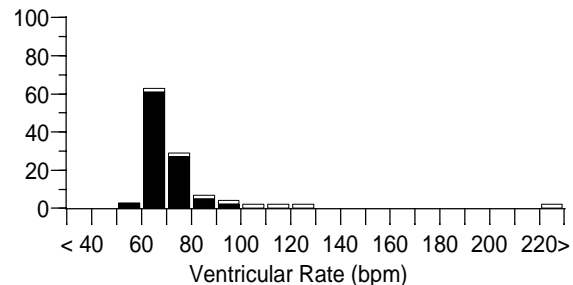
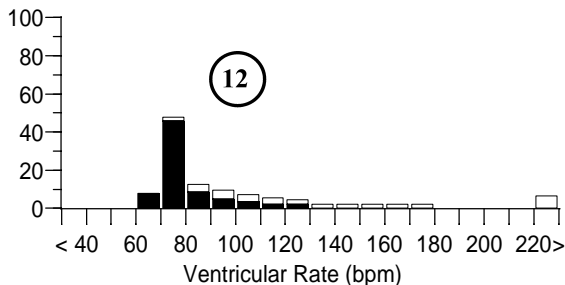

# Rate Histograms

Device: **Viva XT CRT-D DTBA2D1**

Serial Number:

Date of Visit: **30-May-2013 12:03:02**

Patient:

ID:

Physician: - - -

## Prior to Last Session

27-May-2013 to 29-May-2013

2 days

Time in AT/AF = 9 hours

**VP** 1.6 %

**VSR Pace** 0.0 %

**VS** 98.4 %

## Since Last Session

29-May-2013 to 30-May-2013

22 hours

Time in AT/AF = 0 seconds

% of AT/AF

