

Monitored AT/AF Episode #154

Device: Viva XT CRT-D DTBA2D4

Serial Number:

Date of Visit: 09-Apr-2013 09:59:10

--

Type	ATP Seq	Shocks	Success	ID#	Date	Time hh:mm	Duration hh:mm:ss	Avg bpm A/V	Max bpm A/V	Activity at Onset
AT/AF				154	09-Apr-2013	08:24	:20	213/114	240/115	Rest

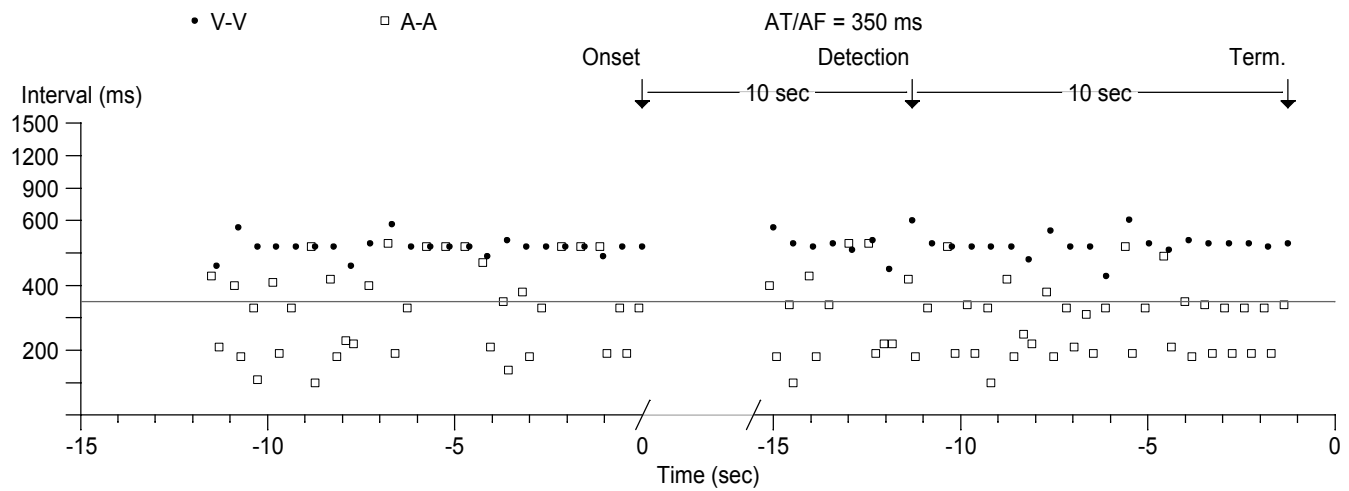

6

ID:

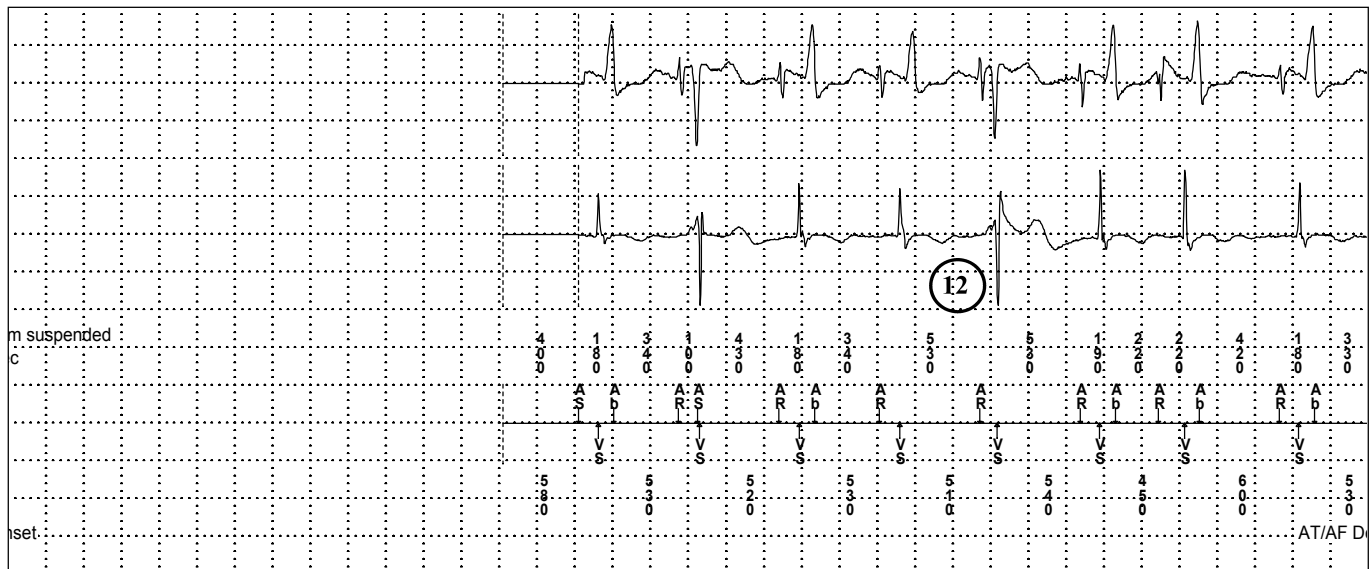

Monitored AT/AF Episode #154

Device: Viva XT CRT-D DTBA2D4

Date of Visit: 09-Apr-2013 09:59:10

Patient:

ID:

Episode #154 Chart speed: 25.0 mm/sec

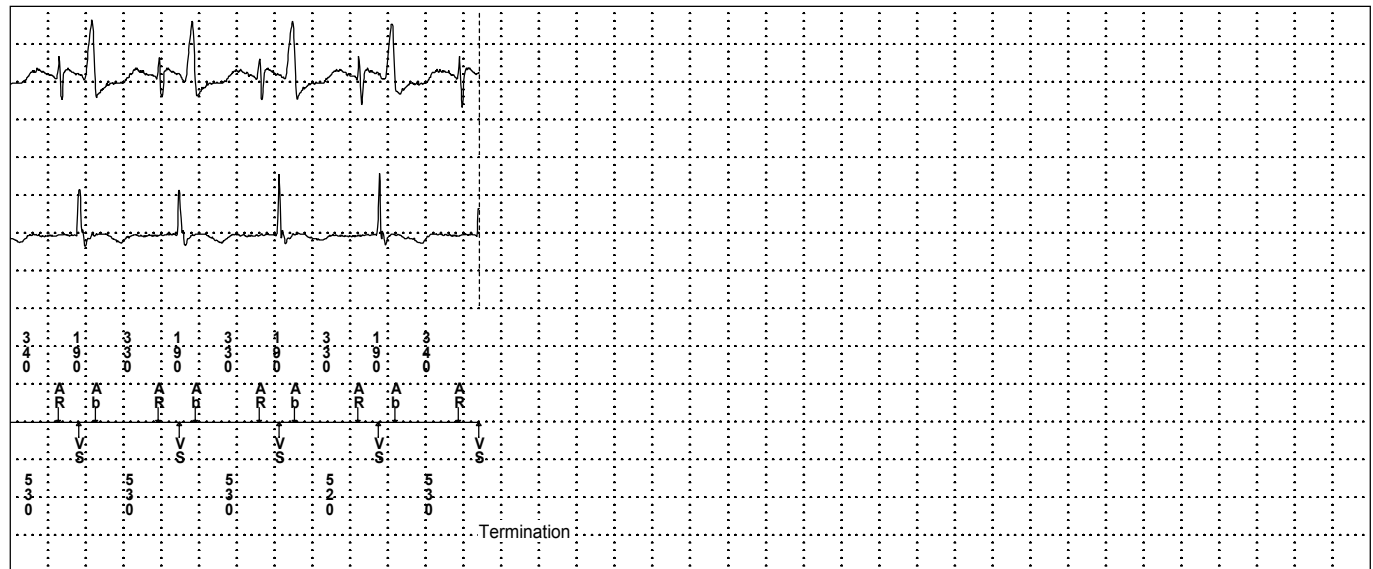

Monitored AT/AF Episode #154

Device: **Viva XT CRT-D DTBA2D4**

Serial Number

Date of Visit: **09-Apr-2013 09:59:10**

Physician: - - -

Episode #154: 09-Apr-2013 08:24:19

Episode Summary

Initial Type	AT/AF Monitor (spontaneous)
Duration	20 sec
A/V Max Rate	240 bpm/115 bpm
A. Median	176 bpm (340 ms)
Activity at onset	Rest, Sensor = 38 bpm

13

Parameter Settings	Zones	A. Interval (Rate)
AT/AF Monitor	1	AT/AF 350 ms (171 bpm)

Polarity	RV
Pace Polarity	Bipolar
Sense Polarity	Bipolar

EGM	Source	Range	Sensitivity
EGM1	Atip to Aring	+/- 8 mV	Atrial 0.3 mV
EGM3	RVtip to RVring	+/- 8 mV	RV 0.3 mV

: 09-Avr-2013 10:22:51

25.0 mm/s

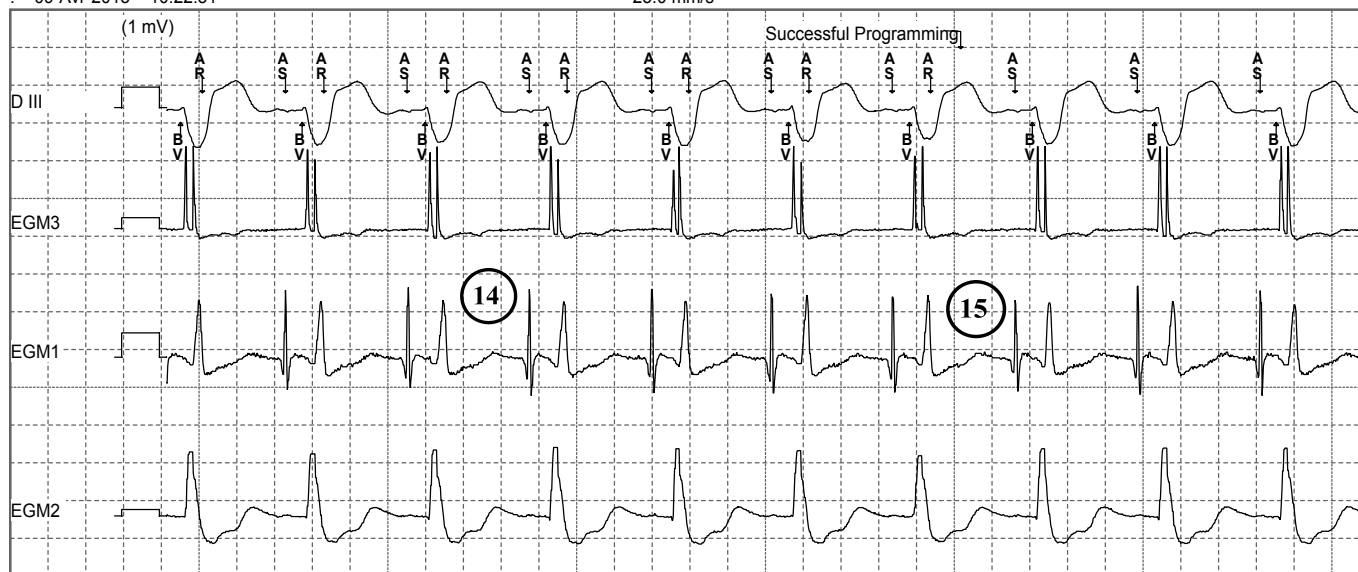

10:22:57

25.0 mm/s

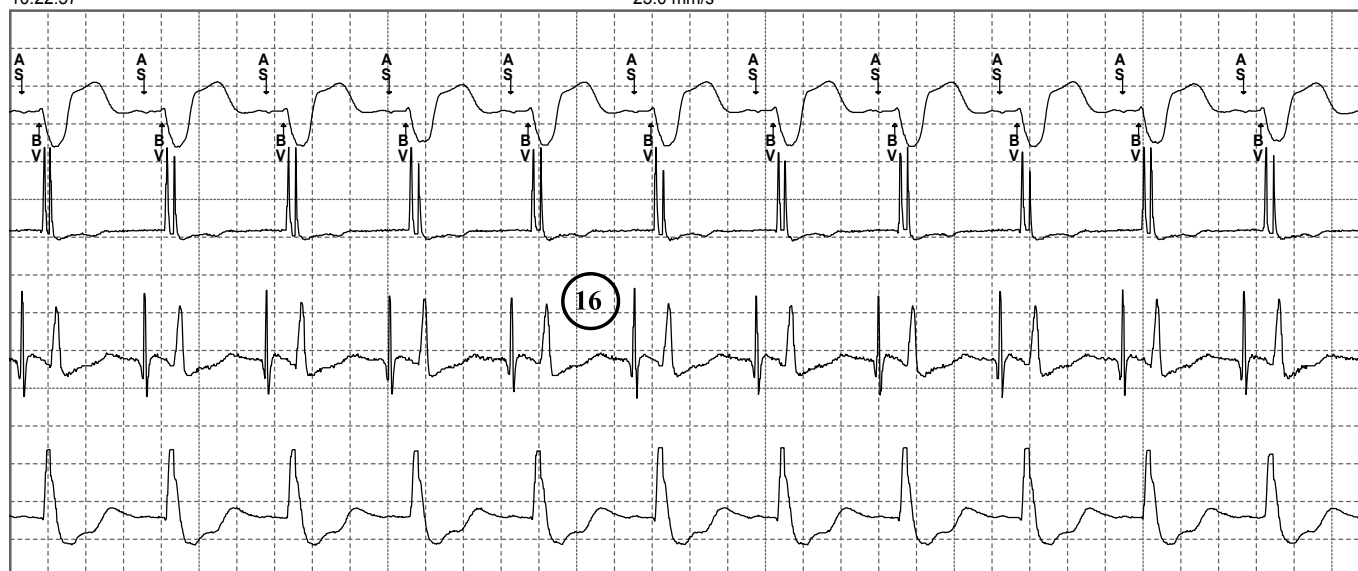

10:23:04

25.0 mm/s

End

